



Town of Farmville

Town Council

June 3, 2026 at 6:00 PM
Council Chamber of the Town Hall
116 North Main Street, Farmville, VA

AGENDA

- 1. Call to Order**
- 2. Roll Call**
- 3. Adoption of Agenda**
- 4. Declaration of Personal Interest**
- 5. Finance Report**
 - a. Report by Deputy Town Manager/Finance Director
- 6. Presentation and Discussion: General Fund - Fund Balance**
 - a. Report by Town Manager
- 7. Discussion: Comprehensive Plan Review**
 - a. Draft Comprehensive Plan
- 8. Request to Adopt Resolution No. 2026-05-01 - FY2026-2027 Budget**
 - a. Resolution No. 2026-05-01
- 9. Request to Adopt Resolution No. 2026-05-02 - Five-Year Capital Improvement Program**
 - a. Resolution No. 2026-05-02
- 10. Request to Adopt Resolution No. 2026-06-01 - Pay Plan FY2026-2027**
 - a. Resolution No. 2026-06-01
- 11. Request to Adopt Resolution No. 2026-06-02 - Career Development Programs for Public Safety**
 - a. Resolution No. 2026-06-02
- 12. Town Manager's Report**
- 13. Comments by Mayor and Town Council**
- 14. Closed Session**
 - a. 2.2-3711 A.1. Discussion of reappointments to the Farmville Planning Commission and discussion of performance of the Town Manager and Clerk of Council



Town of Farmville

Agenda Item Summary

MEETING DATE: June 3, 2026

ITEM NUMBER: 5.a. – Report by Deputy Town Manager/Finance Director

BACKGROUND:

RECOMMENDATION:

FISCAL IMPACT:

ATTACHMENTS:

1. Expense - All Funds Vs Budget - April 2026
2. Expense - All Funds Vs PY - April 2026
3. Expense - Dept Vs PY - April 2026
4. Expense - Depts Vs Budget - April 2026
5. Revenue - All Funds Vs Budget - April 2026
6. Revenue - All Funds Vs PY - April 2026
7. Revenue - GF Vs Budget - April 2026
8. Revenue - GF Vs PY - April 2026
9. Revenue Report - April 2026
10. Salary Report - April 2026

April 2026 YTD Expenses Vs. Budgeted - by Fund

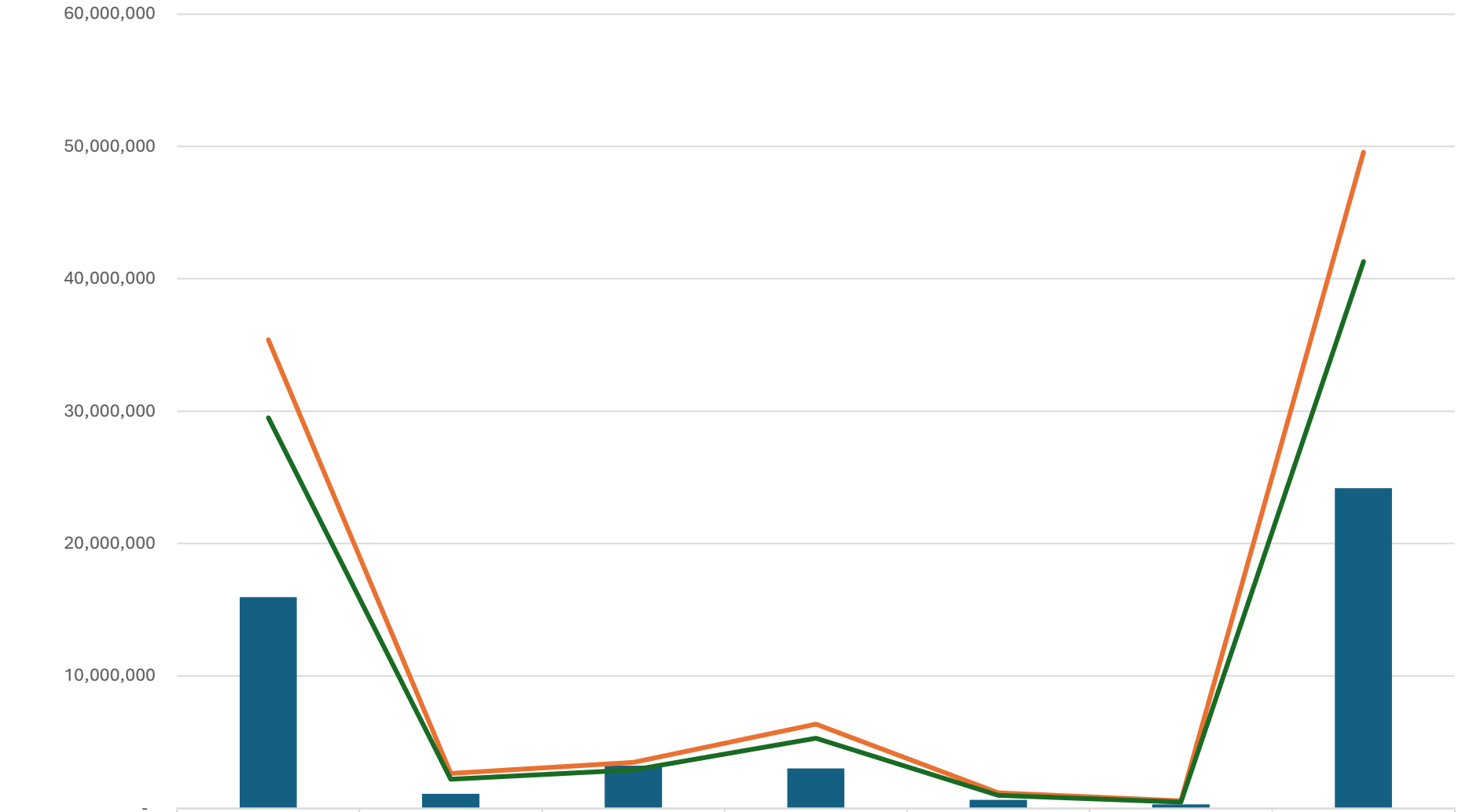

	General Fund	Street Maint Fund	Water Fund	Sewer Fund	Transportation Fund	Airport Fund	Total All Funds
CY Expense	15,956,577	1,082,959	3,219,390	3,012,985	627,019	284,686	24,183,616
12 Mo. Budget	35,395,254	2,632,923	3,464,659	6,349,781	1,165,828	566,800	49,575,245
10 Mo. Budget	29,496,045	2,194,103	2,887,216	5,291,484	971,523	472,333	41,312,704

■ CY Expense
 — 12 Mo. Budget
 — 10 Mo. Budget

Fund Total Expenses Current Year Vs. Prior Year - April 2026

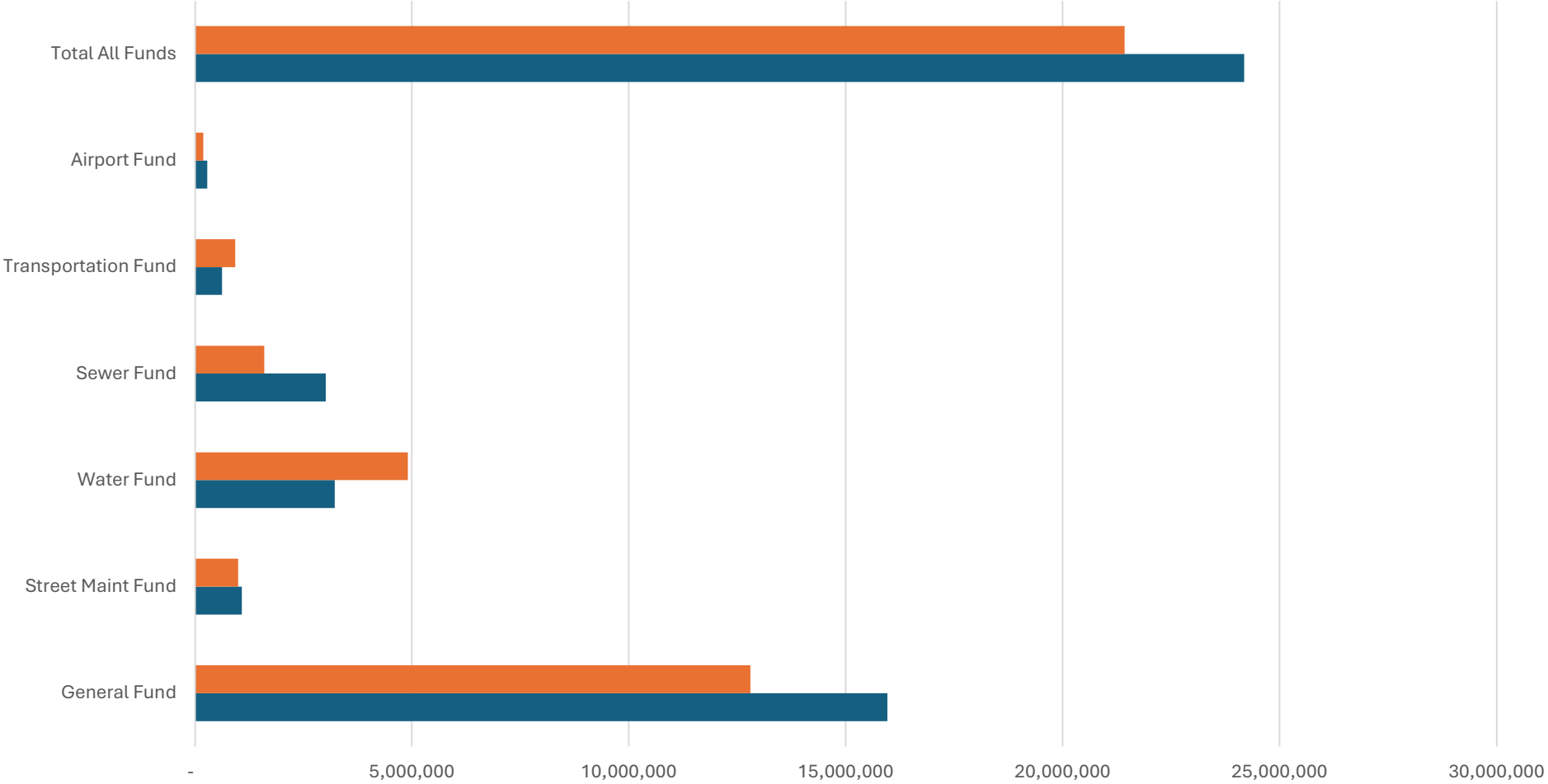

	General Fund	Street Maint Fund	Water Fund	Sewer Fund	Transportation Fund	Airport Fund	Total All Funds
■ PY Expenses	12,799,908	997,457	4,909,765	1,596,128	930,335	195,025	21,428,618
■ CY Expense	15,956,577	1,082,959	3,219,390	3,012,985	627,019	284,686	24,183,616

■ PY Expenses ■ CY Expense

Notes on comparisons:

General Fund: Please see the Expense Department Breakdown chart for additional details on variances within the General Fund.

Street Maintenance Fund: FY26 reflects the Town's portion of the 3rd Street paving project.

Sewer Fund: The FY26 increase is primarily due to the one-time purchase of UV treatment equipment.

Transportation Fund: Higher expenses in July 2024 reflect bus purchases received and paid during that period. No bus purchases have occurred in FY26.

Current Year Expenses Vs. Prior Year Expenses - April 2026

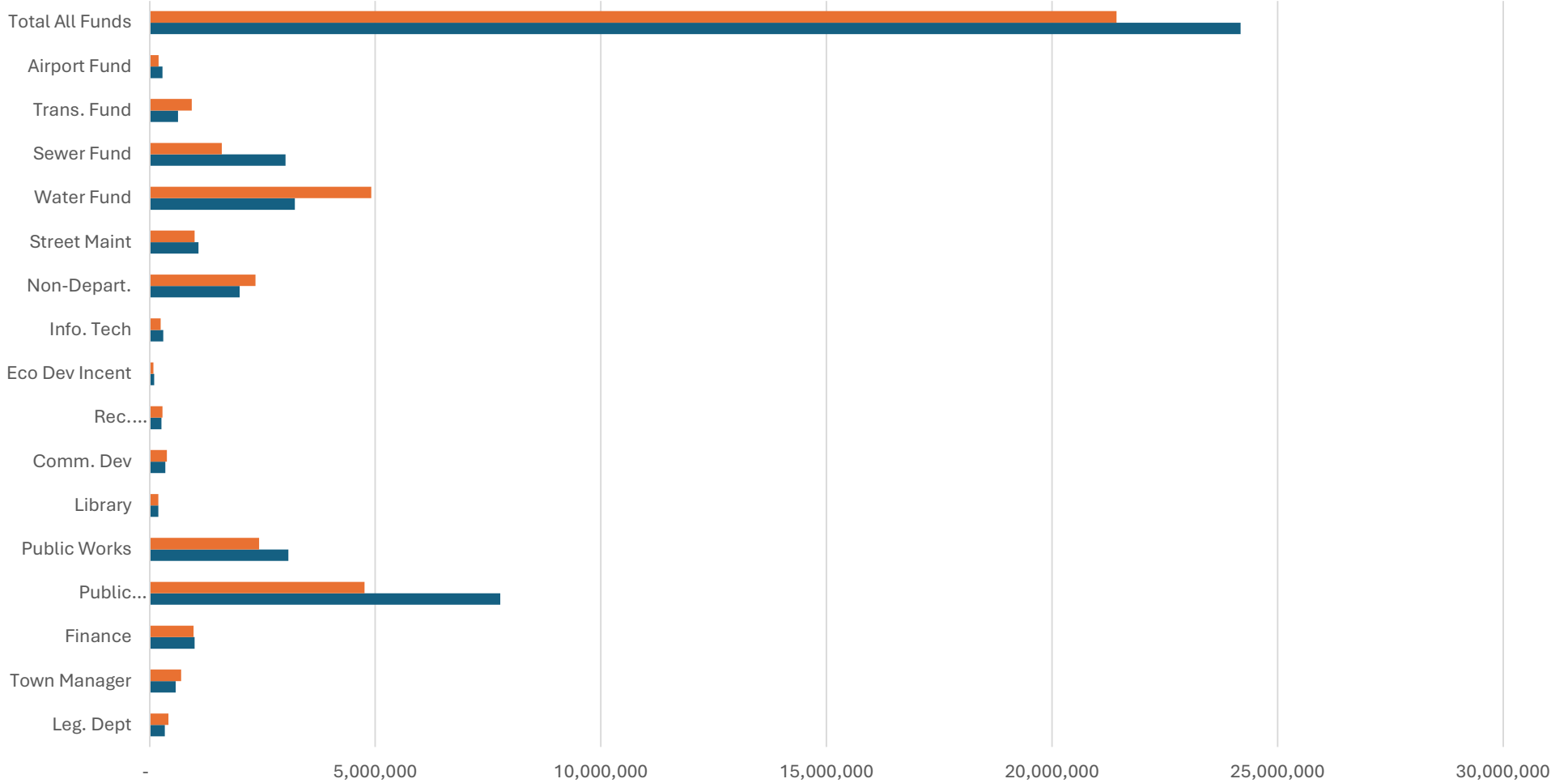

	Leg. Dept	Town Manager	Finance	Public Safety	Public Works	Library	Comm. Dev	Rec. Dept.	Eco Dev Incent	Info. Tech	Non-Depart.	Street Maint	Water Fund	Sewer Fund	Trans. Fund	Airport Fund	Total All Funds
FY25 Expense	417,397	696,486	972,673	4,763,540	2,422,975	193,946	380,740	282,969	84,534	242,032	2,342,616	997,457	4,909,765	1,596,128	930,335	195,025	21,428,618
FY26 Expense	334,098	579,135	995,174	7,773,171	3,076,877	192,264	347,461	261,676	101,154	299,587	1,995,980	1,082,959	3,219,390	3,012,985	627,019	284,686	24,183,616

■ FY25 Expense ■ FY26 Expense

Current Year Vs. Prior Year Notes:

Legislation: FY26 retirement payouts are lower than FY25 at this point in the year.

Town Manager: FY25 expenses include a one-time consultant cost for a Town-wide manhole evaluation.

Public Safety: FY26 reflects the purchase of a new ladder truck paid in December 2025.

Street Maintenance: FY26 reflects the Town's portion of the 3rd Street paving project.

Sewer Fund: The FY26 increase is primarily due to the one-time purchase of UV treatment equipment.

Transportation Fund: Higher expenses in July 2024 reflect bus purchases received and paid during that period. No bus purchases have occurred in FY26.

April 2026 - YTD Expenses Vs. 12 Month Budget and 10 Month Budget

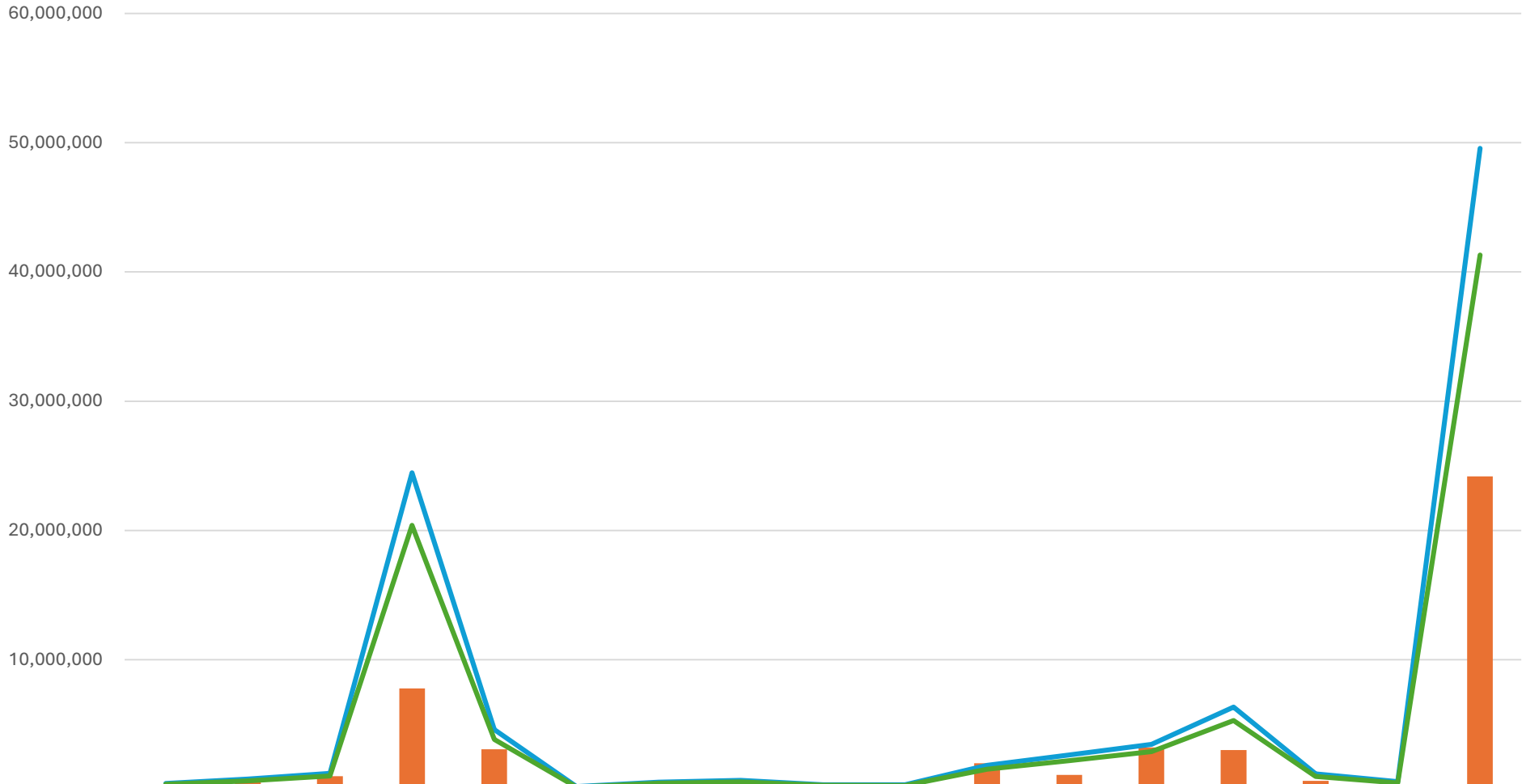

	Leg. Dept	Town Manager	Finance	Public Safety	Public Works	Library	Comm. Dev	Rec. Dept.	Eco Dev Incent	Info. Tech	Non-Depart.	Street Maint	Water Fund	Sewer Fund	Trans. Fund	Airport Fund	Total All Funds
FY26 Expense	334,098	579,135	995,174	7,773,171	3,076,877	192,264	347,461	261,676	101,154	299,587	1,995,980	1,082,959	3,219,390	3,012,985	627,019	284,686	24,183,616
12 Mo. Budget	436,896	770,392	1,216,011	24,466,349	4,593,634	201,724	535,458	668,090	338,429	337,744	1,830,527	2,632,923	3,464,659	6,349,781	1,165,828	566,800	49,575,245
10 Mo. Budget	364,080	641,993	1,013,343	20,388,624	3,828,028	168,103	446,215	556,742	282,024	281,453	1,525,439	2,194,103	2,887,216	5,291,484	971,523	472,333	41,312,704

■ FY26 Expense
 — 12 Mo. Budget
 — 10 Mo. Budget

Current Year Vs. Budget Notes:

Public Safety: Construction of the new firehouse has not yet started; however, the budget assumes project-related expenditures will begin and are spread monthly for planning purposes.

Library: The Library appropriation was paid in July 2025; the budget assumes this is paid evenly each month.

Non-Departmental: The October bond payment was made in September 2025; the budget assumes this is paid evenly each month.

Revenue All Funds - YTD- April 2026

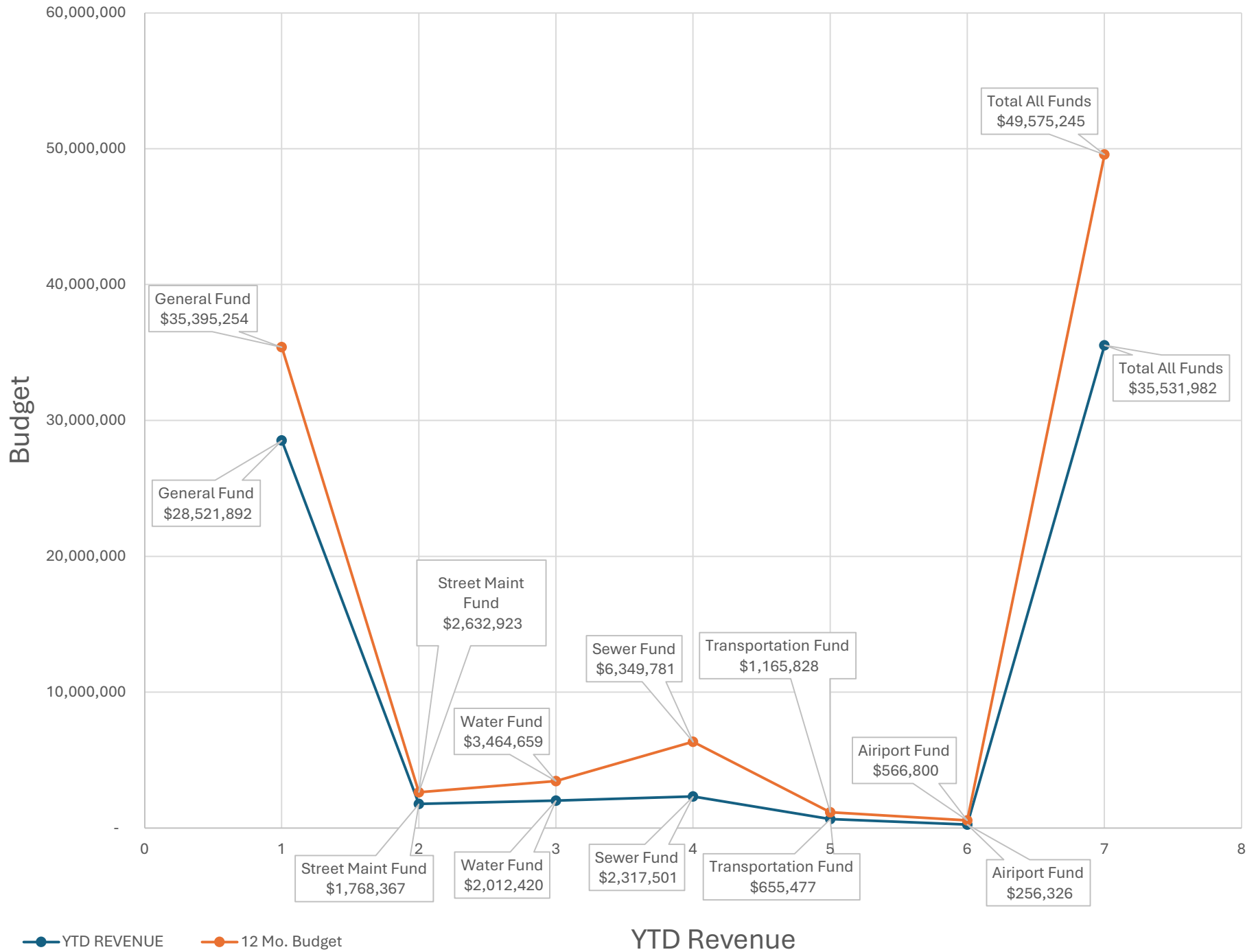

April 2026 Actual Vs. 12 Month Budget and 10 Month Budget

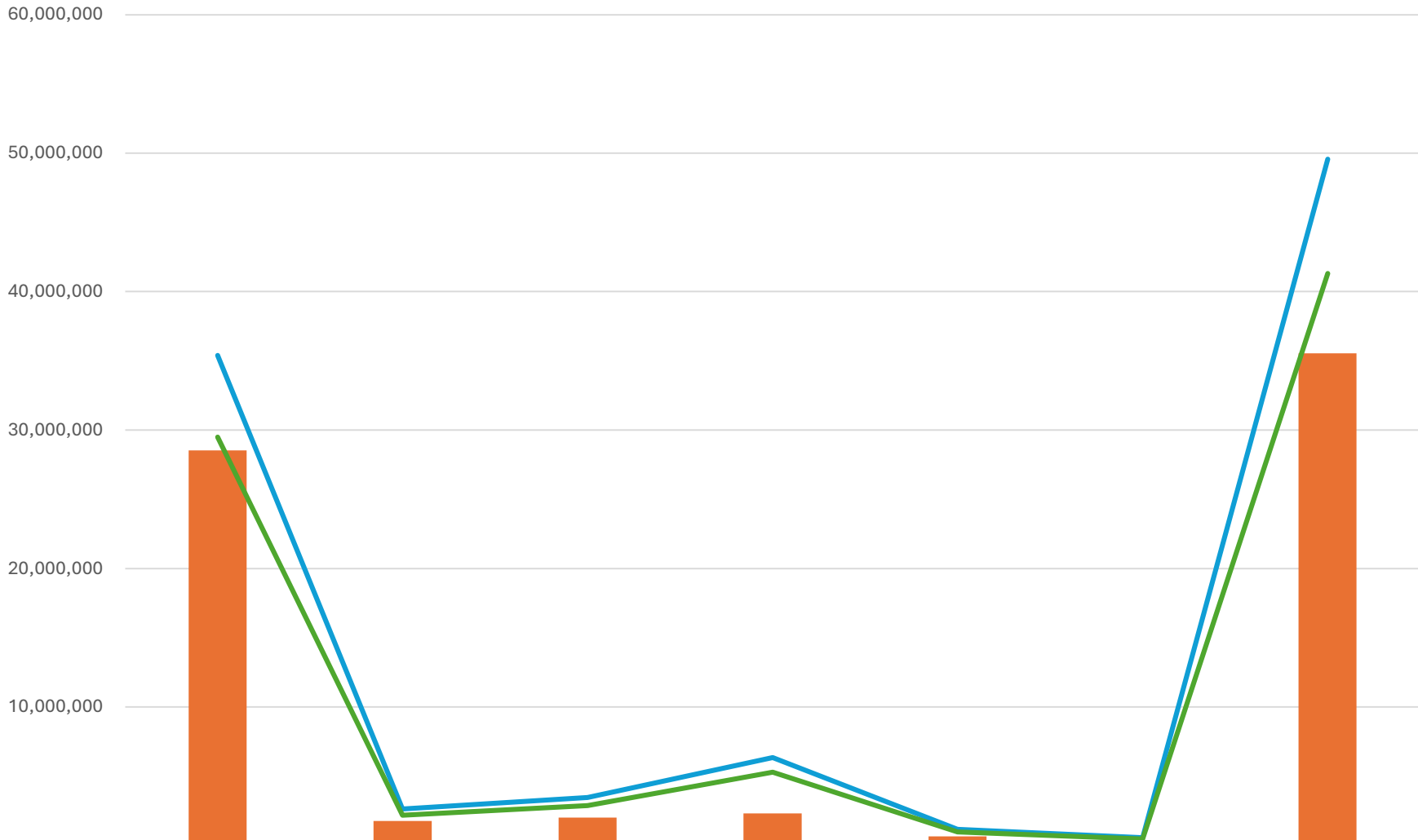

	General Fund	Street Maint Fund	Water Fund	Sewer Fund	Transportation Fund	Airoport Fund	Total All Funds
YTD REVENUE	28,521,892	1,768,367	2,012,420	2,317,501	655,477	256,326	35,531,982
12 Mo. Budget	35,395,254	2,632,923	3,464,659	6,349,781	1,165,828	566,800	49,575,245
10 Mo. Budget	29,496,045	2,194,103	2,887,216	5,291,484	971,523	472,333	41,312,704

■ YTD REVENUE
 — 12 Mo. Budget
 — 10 Mo. Budget

CURRENT APRIL 2026 COMPARED TO PRIOR APRIL 2025 YTD REVENUE

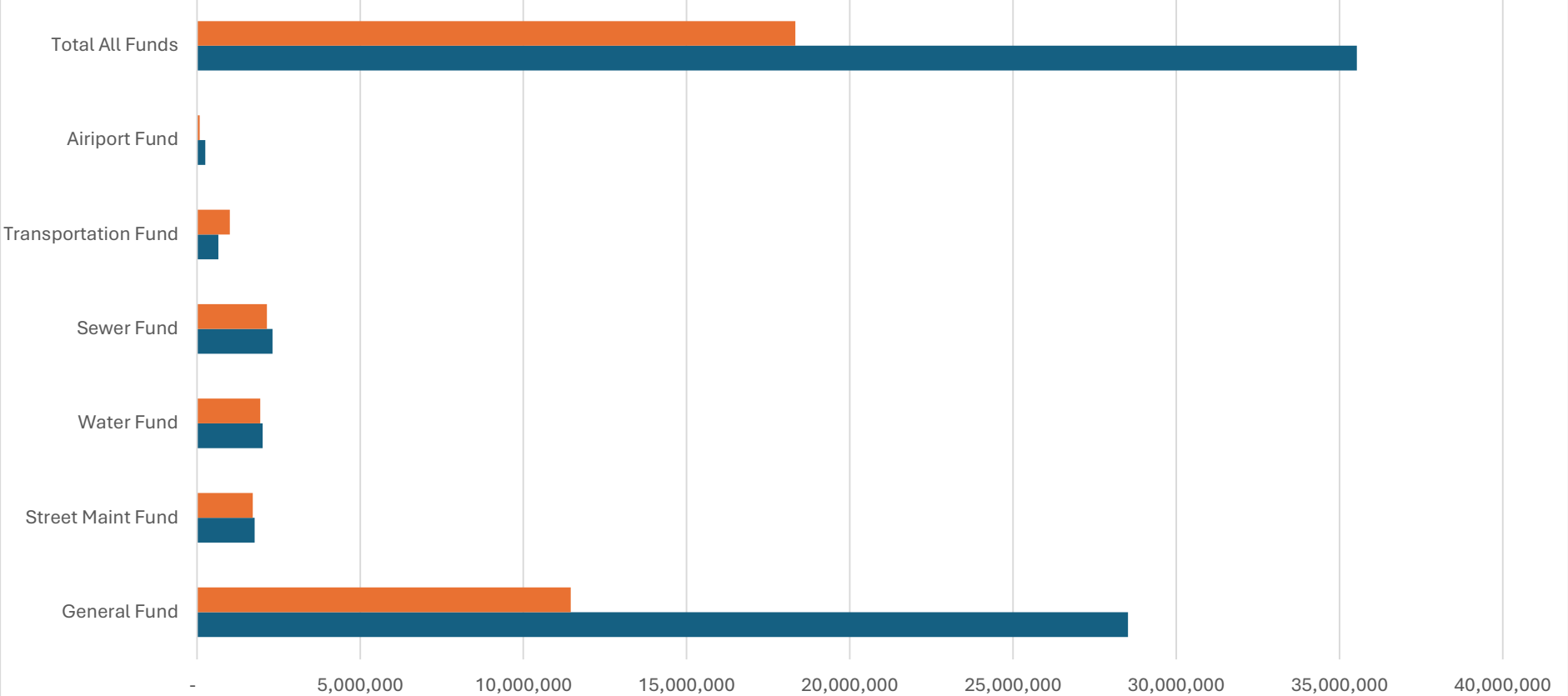

	General Fund	Street Maint Fund	Water Fund	Sewer Fund	Transportation Fund	Airport Fund	Total All Funds
■ PY YTD REVENUE	11,452,797	1,713,347	1,937,186	2,142,685	1,006,889	81,597	18,334,499
■ YTD REVENUE	28,521,892	1,768,367	2,012,420	2,317,501	655,477	256,326	35,531,982

■ PY YTD REVENUE ■ YTD REVENUE

General Fund Actual Vs. Budget - April 2026

FY26 REVENUE
12 Mo. Budget

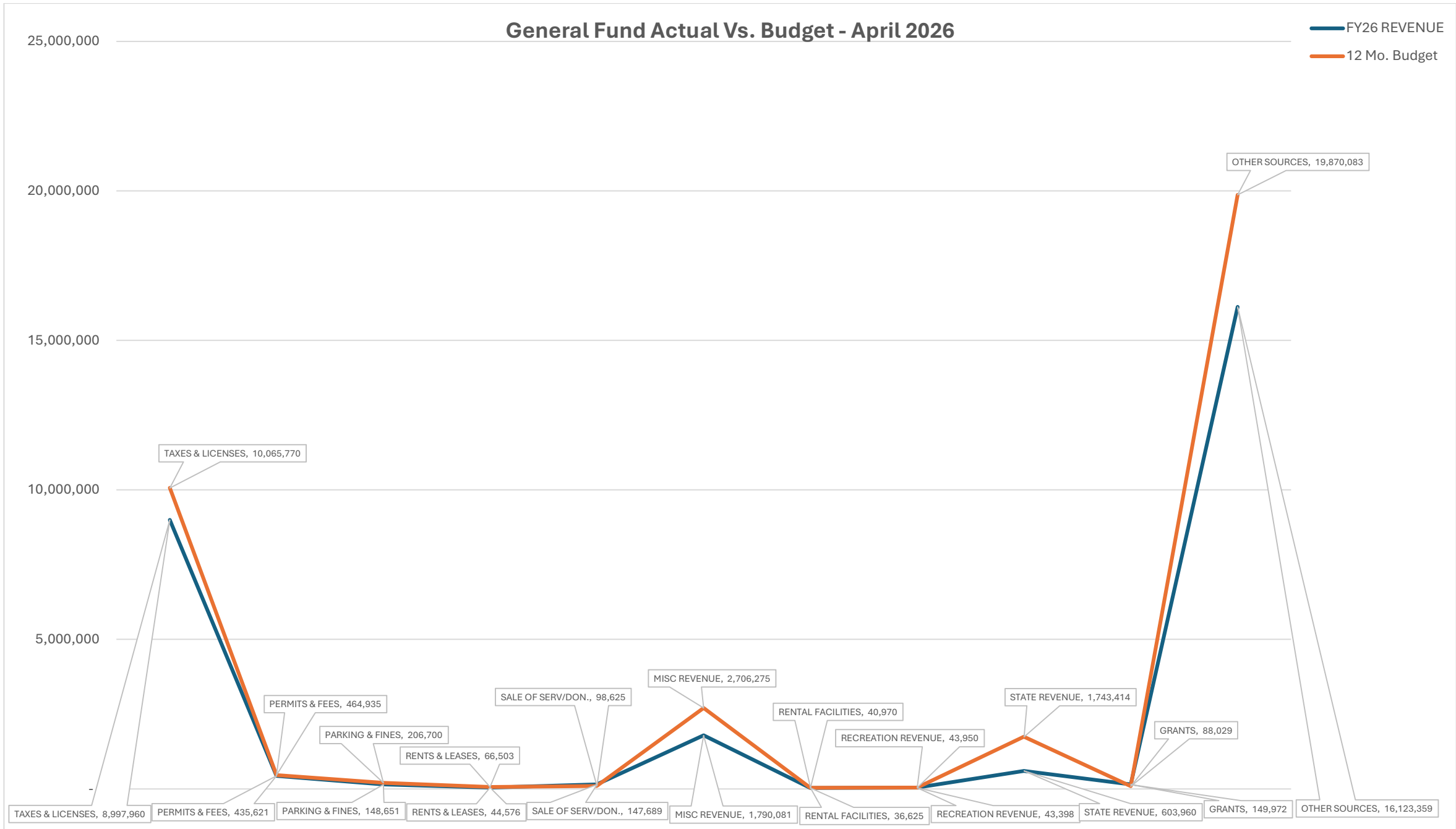

Note: Budget amounts are above the line, and actual amounts are below the line.

April 2026 General Fund - YTD Revenue Vs. Budget

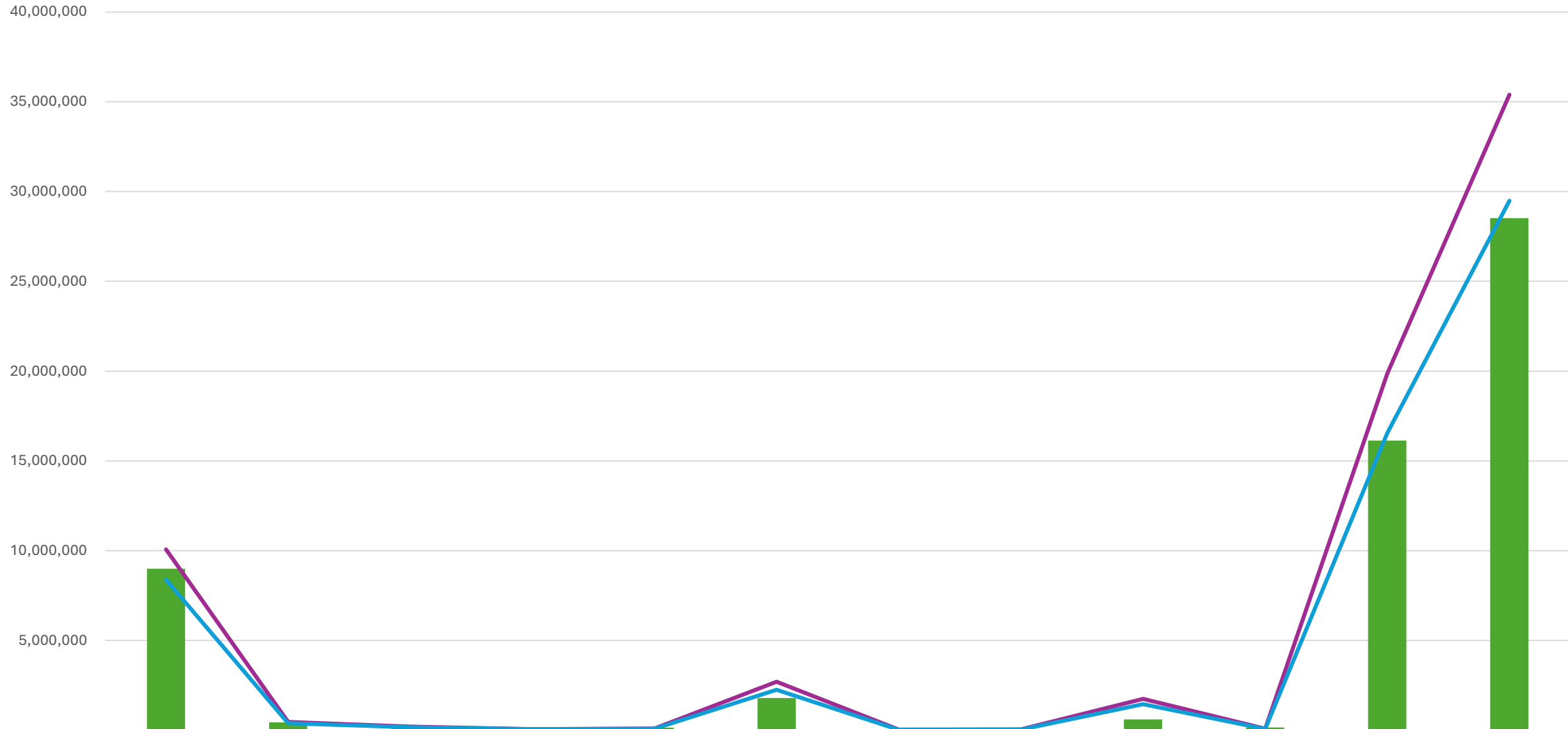

■ FY26 REVENUE
 — 12 Mo. Budget
 — 10 Mo. Budget

April 2026 Actual vs. April 2025 Actual

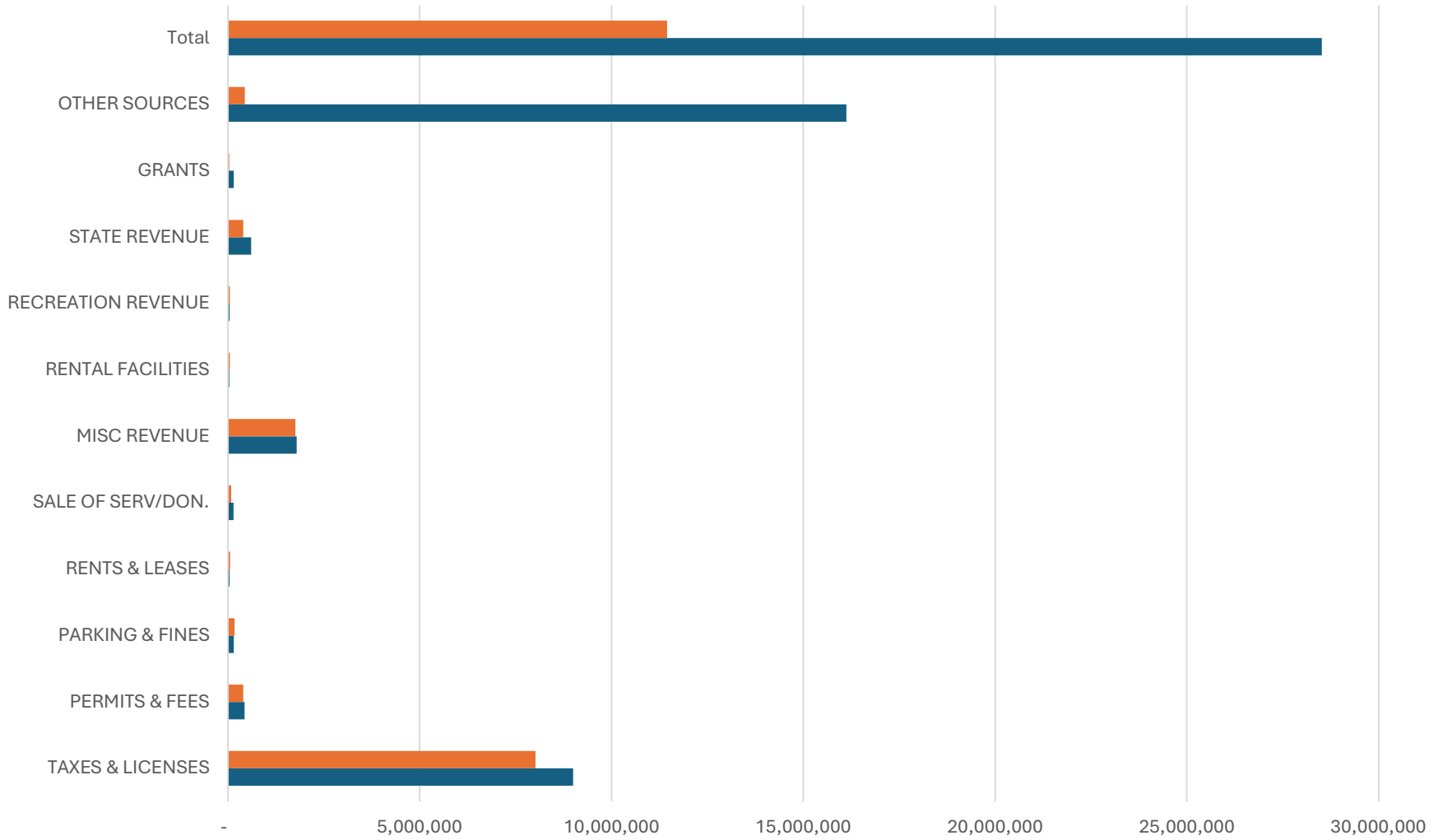

	TAXES & LICENSES	PERMITS & FEES	PARKING & FINES	RENTS & LEASES	SALE OF SERV/DON.	MISC REVENUE	RENTAL FACILITIES	RECREATION REVENUE	STATE REVENUE	GRANTS	OTHER SOURCES	Total
■ FY25 REVENUE	8,016,950	398,605	174,659	56,262	82,998	1,754,438	47,030	51,337	395,522	36,362	438,634	11,452,797
■ FY26 REVENUE	8,997,960	435,621	148,651	44,576	147,689	1,790,081	36,625	43,398	603,960	149,972	16,123,359	28,521,892

■ FY25 REVENUE ■ FY26 REVENUE

**TOWN OF FARMVILLE
REVENUE REPORT
AS OF APRIL 30, 2026**

Account Id	Description	Current Revenue	YTD Revenue	Anticipated	% Realized
10-1101-0001	CURRENT REAL PROP TAXES	1,495	1,709,245	1,770,000	96.5700
10-1102-0001	CURRENT PUBLIC SERVICE CORP TA	-	115,301	62,590	184.2200
10-1103-0001	CURRENT PERSONAL PROPERTY TAX	5,454	262,836	273,030	96.2700
10-1106-0001	PENALTIES-TAXES	126	9,009	1,500	600.6200
10-1106-0002	INTEREST-TAXES	50	606	1,500	40.4000
10-1106-0003	PENALTY-PP TAX	522	4,690	500	938.0500
10-1106-0004	INTEREST-PP TAX	131	582	150	388.1100
10-1107-0001	DELIQUENT TAXES	416	7,293	5,000	145.8700
10-1200-0001	CONSUMPTION TAX	-	23,941	27,000	88.6700
10-1201-0001	SALES TAX	-	341,396	455,000	75.0300
10-1202-0001	UTILITY TAX	-	290,975	360,000	80.8300
10-1203-0001	BUSINESS LICENSE TAX	213,222	1,786,906	1,620,000	110.3000
10-1203-0099	PENALTY-BUSINESS LICENSES	9,995	14,443	5,000	288.8500
10-1204-0001	BANK FRANCHISE TAXES	-	65,452	235,000	27.8500
10-1204-0004	RIGHT OF WAY ACCESS FEE	-	11,887	16,000	74.2900
10-1205-0001	MOTOR VEHICLE LICENSES	963	3,459	87,000	3.9800
10-1206-0001	COMMUNICATION SALES & USE TAX	-	220,835	360,000	61.3400
10-1207-0001	PRECIOUS METAL PERMIT	-	200	-	0
10-1210-0001	LODGING TAX	82,834	777,769	800,000	97.2200
10-1211-0001	FOOD TAX	369,789	3,248,730	3,800,000	85.4900
10-1211-0099	PENALTY/INT-FOOD/LODGING TAX	8	6,080	2,000	304.0100
10-1220-0001	SANITATION FEE	31,182	330,255	390,000	84.6800
10-1301-0001	FERN BEAUTIFICATION PROJECT	-	2,000	2,900	68.9700
10-1302-0002	BRANCH OUT TREE PROGRAM	250	13,250	5,000	265.0000
10-1302-0003	VFIC GRANT	-	-	15,000	0.0000
10-1303-0005	VARIANCE FEE	-	-	250	0.0000
10-1303-0006	CONDITIONAL-USE-PERMITS	-	1,000	500	200.0000
10-1303-0007	ZONING & RE-ZONING FEES	50	3,250	1,000	325.0000
10-1303-0008	BUILDING PERMITS	3,465	75,787	32,000	236.8400

**TOWN OF FARMVILLE
REVENUE REPORT
AS OF APRIL 30, 2026**

Account Id	Description	Current Revenue	YTD Revenue	Anticipated	% Realized
10-1303-0009	SURVEYOR-SITE INSPEC-E&S,RENTAL EQUIP	-	100	200	50.0000
10-1303-0010	PARTY BIKE PERMIT	-	-	365	0.0000
10-1303-0020	STATE SURCHRG-BLDG PERMIT FEE	69	1,520	500	304.0800
10-1303-0031	FITNESS PROGRAM REVENUE	-	-	200	0.0000
10-1303-0032	KARATE PROGRAM REVENUE	120	1,370	1,000	137.0000
10-1303-0033	PICKLEBALL PROGRAM REVENUE	52	636	500	127.2000
10-1303-0071	FOOTBALL PROGRAM REVENUE	-	10,471	21,250	49.2800
10-1303-0072	SOFTBALL PROGRAM REVENUE	-	-	1,500	0.0000
10-1303-0073	SUMMER CAMP REVENUE	1,050	24,860	15,000	165.7300
10-1303-0077	SPONSORSHIP-JINGLE BELL RUN	-	-	500	0.0000
10-1303-0078	REGISTRATION FEE-JINGLE BELL R	-	1,380	1,000	138.0000
10-1303-0079	REVENUE-ADULT BASKETBALL LEAGU	537	4,846	1,000	484.6300
10-1303-0081	ADULT VOLLEYBALL REVENUE	-	(165)	1,000	-16.5000
10-1303-0099	NEW REC PROGRAMS/GRANTS	-	-	1,000	0.0000
10-1305-0001	REINSPECTION-BLDG. PERMITS	-	90	-	0
10-1307-0001	PLAN REVIEW-BLDG INSPECTOR	75	868	500	173.6000
10-1307-0002	CERTIFICATE OF OCCUPANCY-BLDG	-	-	100	0.0000
10-1308-0001	FINGERPRINT FEE	-	-	20	0.0000
10-1309-0001	SURVEYOR-PLAN REVIEW	-	-	500	0.0000
10-1311-0001	BURN PERMIT	-	-	400	0.0000
10-1401-0001	COURT FINES & COSTS	-	66,303	90,000	73.6700
10-1401-0002	PARKING FINES	2,353	13,983	25,000	55.9300
10-1401-0003	Parking Fines-Payments	-	(1,490)	(9,000)	16.5600
10-1401-0004	LIENS ON REAL ESTATE	40	339	500	67.7300
10-1402-0003	E-CITATION	-	6,021	5,000	120.4100
10-1501-0001	INTEREST-REPO	6,229	57,919	110,000	52.6500
10-1501-0002	INT-BENCHMARK-ARPA-COVID-RESTRICTED	-	1,893	30,000	6.3100
10-1501-0003	INTEREST-MEDICAL COMPENSATION	4	312	3,000	10.3900
10-1501-0004	INTEREST-ACCOUNTS RECEIVABLE	-	49	100	48.6200

**TOWN OF FARMVILLE
REVENUE REPORT
AS OF APRIL 30, 2026**

Account Id	Description	Current Revenue	YTD Revenue	Anticipated	% Realized
10-1501-0006	INTEREST-MM-BENCHMARK-E911	16	120	50	239.6000
10-1501-0013	INTEREST-SET ASIDE ACCOUNT	7,314	89,155	150,000	59.4400
10-1501-0015	INTEREST-E911 RESERVE	1,097	11,793	7,239	162.9100
10-1501-0016	INTEREST-GO BOND REINVESTED	40,959	198,386	375,000	52.9000
10-1501-0021	INT-CK ACCT-BENCHMARK-E-CITATION	4	40	40	100.2500
10-1501-0072	INT-CHECKING-BENCHMARK	16,869	153,610	100,000	153.6100
10-1502-0001	RENT-BURN BUILDING	-	-	500	0.0000
10-1502-0002	RENT-WILCK LAKE	400	2,900	2,500	116.0000
10-1502-0005	SALE OF FIXED ASSETS	3,995	93,772	19,500	480.8800
10-1502-0006	SALE OF MATERIAL	-	8,398	1,500	559.8700
10-1502-0008	SALE OF COPIES	45	585	500	117.0000
10-1502-0009	CEMETERY LOTS	-	5,600	17,000	32.9400
10-1502-0010	SALE OF POSTAGE	11	41	25	164.0000
10-1502-0011	SALE OF ROLL OUT CARTS	100	800	1,000	80.0000
10-1502-0012	RENT-TRAIN STATION	-	11,300	14,000	80.7100
10-1502-0013	RENT-PARKING-VENABLE ST	240	2,400	2,700	88.8900
10-1502-0014	RENT-TOWN PKG-NORTH ST	-	300	300	100.0000
10-1502-0018	LEASE-SOUTH ST CONF-FIRE PROG	-	5,118	15,353	33.3300
10-1502-0020	RENT-RIVERFRONT PARK	-	-	250	0.0000
10-1502-0021	FARMER'S MARKET REVENUE	2,760	11,025	7,720	142.8100
10-1502-0022	FARMER'S MARKET SPONSORSHIP	-	-	7,280	0.0000
10-1502-0024	RENT-SPORTS ARENA	1,300	11,400	15,500	73.5500
10-1502-0025	RENT-PROB/PAROLE BLDG	4,084	36,758	47,650	77.1400
10-1502-0026	RENT-BALL FIELD-SPORTS ARENA	-	-	1,000	0.0000
10-1503-0001	EXCESS SALE-TACS	-	1,730	-	0
10-1607-0003	PARKING METERS REVENUE	5,507	58,332	50,000	116.6600
10-1610-0001	RENTAL PARKING SPACES	325	4,750	8,700	54.6000
10-1620-0001	RESIDENTAL PARKING	-	752	2,000	37.6000
10-1620-0002	LONGWOOD STREETS	-	-	35,000	0.0000

**TOWN OF FARMVILLE
REVENUE REPORT
AS OF APRIL 30, 2026**

Account Id	Description	Current Revenue	YTD Revenue	Anticipated	% Realized
10-1620-0099	PENALTY-SANITATION FEE	388	4,750	5,100	93.1400
10-1630-0001	CIGARETTE TAX	10,549	108,074	200,000	54.0400
10-1899-0002	SALE OF SERVICE-ADMIN	-	-	1,000	0.0000
10-1899-0004	MISC REVENUE	-	299	100	298.9700
10-1899-0005	SALE OF SERVICE-PUBLIC WORKS	3,760	6,184	15,000	41.2300
10-1899-0006	SALE OF SERVICE-GRAVE OPENINGS	800	14,700	22,000	66.8200
10-1899-0007	SALE OF SERVICE-DUMP TK	100	400	500	80.0000
10-1899-0010	SERVICE CHARGE-BAD CHECKS-A/R	-	-	100	0.0000
10-1899-0014	SALE OF SER-DISPATCH-HAMPDEN S	-	-	6,000	0.0000
10-1899-0015	SALE OF SERVICE-BAD CHECKS-TAXES	-	224	-	0
10-1899-0017	SALE OF SER-FALSE BURG ALARM	415	2,305	2,000	115.2500
10-1899-0033	SALE OF SERVICE-POLICE	-	-	1,000	0.0000
10-1899-0035	SALE OF SERVICE-LIBRARY MAINTEN	-	-	600	0.0000
10-1899-0097	DONATIONS-FOURTH OF JULY CELEBRATION	300	3,300	20,000	16.5000
10-1901-0003	AMINISTRATIVE SERV-FUND 15	-	-	10,000	0.0000
10-1901-0004	REIMB-FUND 10-ADMIN SERV	65,310	653,100	838,146	77.9200
10-1901-0005	RECOVERY-JURY DUTY FEES	225	1,179	501	235.5200
10-1901-0010	RECOVERY-VML INS-DAMAGE VEHICLES/PROP	4,379	48,781	50,000	97.5600
10-1902-0001	DAMAGE TO TOWN PROPERTY	-	1,602	5,000	32.0400
10-1903-0001	REFUNDS - CO-OPS	-	313	500	62.6900
10-2201-0003	ROLLING STOCK TAXES	-	117	100	117.3400
10-2201-0005	MOBILE HOME TITLING TAX	-	885	1,000	88.5000
10-2201-0006	CAR RENTAL TAX	-	55,369	75,000	73.8300
10-2201-0009	GRANT-RECREATION DEPT	-	-	12,000	0.0000
10-2401-0022	GRANT-BURN BLDG-VFP	-	25,000	25,000	100.0000
10-2401-0029	GRANT-DISPATCH-VDEM	7,640	10,571	4,000	264.2700
10-2401-0030	GRANT-VA911-HANDLING EQ	-	83,683	83,683	100.0000
10-2401-0031	VDEM-GIS & DATA	-	3,720	13,000	28.6200
10-2401-0033	GRANT-NG911-ADDITIONAL FUNDING	-	33,832	150,000	22.5500

**TOWN OF FARMVILLE
REVENUE REPORT
AS OF APRIL 30, 2026**

Account Id	Description	Current Revenue	YTD Revenue	Anticipated	% Realized
10-2401-0034	VDEM CONSOLIDATION GRANT-DISPATCH	7,500	79,616	1,000,000	7.9600
10-2401-0035	VDEM-GIS & DATA-REIMB PE CO PORTION	-	(720)	-	0
10-2402-0001	WIRELESS	-	97,035	117,000	82.9400
10-2404-0007	LITTER & RECYCLING GRANT	-	5,400	2,500	215.9900
10-2404-0010	AID TO LAW ENFORCEMENT	-	166,788	220,000	75.8100
10-2404-0011	FIRE ALLOCATION	-	41,826	-	0
10-2404-0012	GRANT-VFIRS HARDWARE GRANT-VA DEPT FIRE	-	700	700	100.0000
10-2404-0027	GRANT-VDFP-PPE GRANT-FIRE	-	-	45,231	0.0000
10-2404-0032	GRANT-VML-SAFETY	-	-	4,200	0.0000
10-2404-0062	VIRGINIA STATE POLICE - HEAT GRANT	-	10,000	10,000	100.0000
10-2405-0004	MARKETING/TOURISM LOCAL REVENU	-	139	2,000	6.9500
10-2501-0022	GRANT-VDEM-SHSP-SURVEILLANCE EQUIP	-	109,381	-	0
10-2501-0023	GRANT-WELLNESS-FIRST RESPONDERS	-	6,598	6,729	98.0500
10-2504-0019	GRANT-DMV-ALCOHOL-2025/2026	-	2,388	18,800	12.7000
10-2504-0020	GRANT-BULLETPROOF VEST-FED	-	6,605	3,700	178.5100
10-2504-0027	GRANT-DMV-SPEED-25	-	-	18,800	0.0000
10-2511-0001	GRANT-OPERATION CEASE FIRE (POLICE)	-	15,000	15,000	100.0000
10-4100-0088	CARRYOVER FUNDS FY24-25	-	-	428,034	0.0000
10-4100-0089	CARRYOVER FUNDS TO FY25-26	-	-	111,570	0.0000
10-4104-0008	FROM FIDA-BOND PYMT-2012 ISSUE	1,379	3,603	36,553	9.8600
10-4104-0015	FM LIBRARY-APPROP LEASE RENT	-	180,000	180,000	100.0000
10-4104-0016	FM CKING-MEDICAL COMPENSATION BENEFIT	-	-	98,000	0.0000
10-4104-0018	FM SETASIDE ACCT-BONDS	-	-	1,072,113	0.0000
10-4104-0022	LEASE PROCEEDS	57,567	762,658	1,140,317	66.8800
10-4104-0025	FM SETASIDE ACCT-CIP PROJECTS	-	-	575,000	0.0000
10-4104-0027	FM SETASIDE ACCT-ABM PROJECT - BOA	-	-	117,822	0.0000
10-4104-0029	GO BOND ISSUANCE	-	14,675,000	16,000,000	91.7200
10-4104-0031	PREMIUM GO BOND 25	-	685,701	-	0
10-4107-0004	FM-PE CO-INSTANT ALERT	-	3,240	2,000	162.0000

**TOWN OF FARMVILLE
REVENUE REPORT
AS OF APRIL 30, 2026**

Account Id	Description	Current Revenue	YTD Revenue	Anticipated	% Realized
10-4107-0006	FM-LONGWOOD-DISPATCH SERV	-	350,000	350,000	100.0000
10-4107-0007	FM-PRINCE EDARD'S-DISPATCH SERV	-	-	404,266	0.0000
10-4113-0003	FROM-911 RESERVE	-	-	327,228	0.0000
10-4113-0004	FROM FARMVILLE FIRE DEPT-PAYME	-	35,000	35,000	100.0000
TOTAL GENERAL FUND (FUND 10)		975,822	28,521,893	35,395,254	80.58%
15-2404-0007	HIGHWAY FUNDS	-	1,768,367	2,285,000	77.3900
15-4100-0050	USE OF PY FUND BALANCE	-	-	347,923	0.0000
TOTAL HIGHWAY MAINTENANCE FUND (FUND 15)		-	1,768,367	2,632,923	67.16%
40-1501-0001	Interest - Unrestricted	2,638	29,543	40,000	73.8600
40-1501-0002	Interest - RESTRICTED	-	3,907	40,000	9.7700
40-1501-0004	INTEREST-ACCOUNTS RECEIVABLE	43	373	2	18,666.0000
40-1502-0005	SALE OF FIXED ASSETS	-	3,400	-	0
40-1502-0006	SALE OF MATERIAL	-	1,508	-	0
40-1502-0007	LEASE-JACKSON HTS WATER TANK	2,556	25,555	27,848	91.7700
40-1502-0009	LEASE-ANDREWS DR WATER TANK	3,610	34,612	40,468	85.5300
40-1620-0001	WATER SERVICE	175,221	1,684,624	1,882,000	89.5100
40-1620-0002	WATER TAPS	8,000	91,152	30,000	303.8400
40-1620-0003	SURCHARGE-MULTIPLE METERS	8,098	77,896	93,000	83.7600
40-1620-0004	SALE OF WATER	1,069	9,898	10,000	98.9800
40-1620-0005	LEAD/COPPER SURVEY CREDIT	-	(1,860)	-	0
40-1620-0010	METER CREDIT ONE TIME	-	-	18,000	0.0000
40-1620-0099	PENALTY-WATER SERVICE	1,167	12,999	18,000	72.2200
40-1899-0005	SALE OF SERVICE-PUBLIC WORKS	-	696	-	0
40-1899-0010	SERVICE CHARGES	940	11,580	10,000	115.8000
40-1899-0011	SERVICE CRG-BAD CHECK	100	850	750	113.3300
40-1899-0012	SALE OF SERVICE-TESTING	2,240	16,440	10,000	164.4000
40-4100-0050	USE OF PY FUND BALANCE	-	-	469,022	0.0000
40-4100-0089	CARRYOVER FUNDS TO FY25-26	-	-	219,319	0.0000
40-4102-0001	FM PE CO-APPOMATTOX RIVER-USGS	-	9,245	8,930	103.5300

**TOWN OF FARMVILLE
REVENUE REPORT
AS OF APRIL 30, 2026**

Account Id	Description	Current Revenue	YTD Revenue	Anticipated	% Realized
40-4104-0025	FM SETASIDE ACCT - CIP AND DEBT	-	-	547,320	0.0000
TOTAL WATER FUND (FUND 40)		205,682	2,012,420	3,464,659	58.08%
42-1501-0001	Interest - Unrestricted	8,192	105,868	25,000	423.4700
42-1501-0004	INTEREST-ACCOUNTS RECEIVABLE	45	435	-	0
42-1502-0005	SALE OF FIXED ASSETS	-	15,000	-	0
42-1502-0006	SALE OF MATERIAL	-	7,600	-	0
42-1620-0099	PENALTY-SEWER SERVICE	1,399	15,140	17,500	86.5100
42-1630-0001	SEWER SERVICE	217,925	2,058,079	2,258,400	91.1300
42-1630-0002	SEWER TAPS	8,000	65,779	28,800	228.4000
42-1899-0005	SALE OF SERVICE-PUBLIC WORKS	-	170	400	42.5600
42-1899-0012	SALE OF SERVICE-LEACHATE-CUMBERLAND	-	22,230	25,000	88.9200
42-1899-0013	SALE OF SERVICE-SEWER TREAT	3,300	14,700	10,000	147.0000
42-1901-0010	RECOVERY-VML INS	-	12,500	-	0
42-2404-0005	VML SAFETY GRANT	-	-	2,000	0.0000
42-4100-0050	USE OF PY FUND BALANCE	-	-	475,188	0.0000
42-4100-0088	CARRYOVER FUNDS FY24-25	-	-	3,489,625	0.0000
42-4100-0089	CARRYOVER FUNDS TO FY25-26	-	-	17,868	0.0000
TOTAL SEWER FUND (FUND 42)		238,861	2,317,501	6,349,781	36.50%
44-1520-0001	PASSENGER FARES	615	7,958	8,800	90.4300
44-1521-0002	CONTRIBUTION-LONGWOOD [1500]	-	178,800	178,800	100.0000
44-1521-0003	CONTRIBUTION-P E COUNTY	6,250	25,000	25,000	100.0000
44-1901-0010	RECOVERY-VML INS-VEHICLE DAMAGE	2,754	2,754	10,000	27.5400
44-1902-0001	DAMAGE TO TOWN PROPERTY	-	850	-	0
44-2403-0001	MISC GRANTS	-	-	10,000	0.0000
44-2410-0003	STATE FORMULA GRANT	-	196,085	215,000	91.2000
44-2410-0006	STATE GRANT-BUSES/VANS	-	-	26,723	0.0000
44-2411-0007	STATE GRANT-3 BUS SHELTERS	-	-	124,164	0.0000
44-2510-0001	GRANT-STATE PASS THRU-FED	67,718	243,634	400,000	60.9100
44-2510-0006	FED GRANT-BUS/VANS	-	-	133,614	0.0000

**TOWN OF FARMVILLE
REVENUE REPORT
AS OF APRIL 30, 2026**

Account Id	Description	Current Revenue	YTD Revenue	Anticipated	% Realized
44-2512-0001	RTAP REVENUE	-	396	-	0
44-4100-0050	USE OF PY FUND BALANCE	-	-	33,727	0.0000
TOTAL TRANSPORTATION FUND (FUND 44)		77,337	655,477	1,165,828	56.22%
45-1501-0001	INT-CK ACCT-BENCHMARK	45	430	400	107.5200
45-1502-0001	RENT-HANGER SPACE	-	3,382	6,660	50.7800
45-1502-0002	AIRPORT MAINTENANCE FEE	-	1,250	2,040	61.2700
45-1690-0001	SALE OF AV GAS	7,465	52,291	44,000	118.8400
45-1691-0001	SALE OF JET FUEL	4,303	35,955	51,000	70.5000
45-1899-0001	DONATIONS-PRINCE ED COUNTY	-	7,600	7,600	100.0000
45-2401-0008	STATE GRANT-AWOS MAINT	-	3,420	3,600	95.0000
45-2401-0013	STATE GRANT-MAINTENANCE	-	5,430	31,500	17.2400
45-2401-0014	STATE GRANT-WEED KILL	-	-	1,000	0.0000
45-2402-0001	GRANT-STATE-PAPI DESIGN PHASE	2,065	4,740	7,440	63.7100
45-2403-0001	MISC GRANTS	-	-	50,000	0.0000
45-2502-0001	GRANT-FED-PAPI DESIGN PHASE	78,313	141,828	176,700	80.2600
45-4100-0050	USE OF PY FUND BALANCE	-	-	184,860	0.0000
TOTAL AIRPORT FUND (FUND 45)		92,191	256,326	566,800	45.22%
70-1501-0001	INTEREST	2	18	-	0
70-2405-0001	STATE FORFEITURES UNDER \$500	242	518	-	0
TOTAL NARCOTICS FUND (FUND 70)		244	536	-	0
Final Totals		1,590,136	35,532,518	49,575,245	71.67%

April 2026 Salary Report

Below are the departments with explanations that are over their 10 Month Actual to Budget.

This percentage should be at 100% or below.

	<u>Actual/Budget</u>	<u>\$ Overage</u>
10-312 Salaries-Overtime-Police	185.00%	69,385 Shift Coverage & Special Events Coverage.

FY26 INFORMATION	<u>Total All Funds</u>	
	Expended YTD	6,814,718
	10 Mo Budget Amt	<u>7,437,847</u>
		(623,129)
Expended through April for Salaries is \$623,129 less than our 10 Month Budget Amount.		

FY25 INFORMATION (PRIOR Y	<u>Total All Funds</u>	
	Expended YTD	6,156,662
	10 Mo Budget Amt	<u>6,670,714</u>
		(514,052)
Expended through April for Salaries is \$514,052 less than our 10 Month Budget Amount.		



Town of Farmville

Agenda Item Summary

MEETING DATE: June 3, 2026

ITEM NUMBER: 6.a. – Report by Town Manager

BACKGROUND:

RECOMMENDATION:

FISCAL IMPACT:

ATTACHMENTS:

1. Annual Fund Balance Comparison
2. Explanations of Fund Balance

	2025	2024	2023	2022	2021	2020	2019	2018	2017	2016
General Fund										
Nonspendable	\$ 524,493	\$ 740,712	\$ 630,279	\$ 689,793	\$ 705,475	\$ 749,741	\$ 771,326	\$ 27,237	\$ 20,174	\$ 30,039
Restricted	1,130,387	1,623,586	227,504	1,028,340	1,066,207	909,963	751,211	-	-	-
Committed	3,638,244	3,197,797	1,908,756	2,177,451	1,750,579	1,599,213	1,390,005	-	-	-
Assigned	-	-	-	-	-	-	-	1,183,138	-	-
Unassigned	1,514,715	2,693,601	3,933,566	1,744,447	758,042	383,678	688,555	2,681,248	3,596,155	2,900,951
Total general fund	<u>\$ 6,807,839</u>	<u>\$ 8,255,696</u>	<u>\$ 6,700,105</u>	<u>\$ 5,640,031</u>	<u>\$ 4,280,303</u>	<u>\$ 3,642,595</u>	<u>\$ 3,601,097</u>	<u>\$ 3,891,623</u>	<u>\$ 3,616,329</u>	<u>\$ 2,930,990</u>
All Other Governmental Funds										
Nonspendable	\$ -	\$ -	\$ -	\$ -	\$ -	\$ -	\$ -	\$ -	\$ -	\$ -
Restricted	14,166	16,545	13,035	9,384	878	1,318	23,158	-	-	-
Committed	-	8,984	2,600	4,466	-	-	-	-	-	-
Assigned	385,105	327,688	433,833	431,362	666,336	430,148	335,446	21,845	15,423	14,512
Unassigned	-	-	-	-	-	-	-	362,296	104,732	(18,437)
Total all other governmental funds	<u>\$ 399,271</u>	<u>\$ 353,217</u>	<u>\$ 449,468</u>	<u>\$ 445,212</u>	<u>\$ 667,214</u>	<u>\$ 431,466</u>	<u>\$ 358,604</u>	<u>\$ 384,141</u>	<u>\$ 120,155</u>	<u>\$ (3,925)</u>

The purpose of this discussion is to provide an overview of the Town's General Fund balance trends and discuss how the Town's financial position aligns with the financial policies previously adopted by Council.

In simple terms, fund balance represents the Town's financial reserves or "financial cushion." These reserves help the Town manage emergencies, unexpected expenditures, cash flow timing, economic downturns, capital needs, and other unforeseen circumstances without immediately impacting service levels or requiring significant tax increases. Fund balance is divided into several categories, including restricted, committed, assigned, and unassigned balances. Of these categories, unassigned fund balance is the most flexible and is generally considered the Town's primary emergency reserve.

Since 2019, the Town's overall General Fund balance has increased significantly. In FY2019, the Town's total General Fund balance was approximately \$3.6 million. By FY2025, the Town's General Fund balance remained approximately \$6.8 million, even after planned reductions from the FY2024 peak balance. This overall trend reflects several years of stronger financial management, conservative budgeting practices, long-term planning efforts, and strategic reserve management.

One particularly important trend is the increase in committed fund balance. Committed fund balance represents funds formally set aside by Council for future priorities, capital planning, or long-term obligations. The Town's committed fund balance increased from approximately \$1.4 million in FY2019 to approximately \$3.6 million in FY2025. This reflects a more intentional and proactive approach to long-term financial planning and reserve management.

The Town did experience a reduction in total fund balance between FY2024 and FY2025, primarily due to planned expenditures, capital-related costs, and the use of reserves for one-time purposes. However, despite this reduction, the Town's reserve levels remain significantly stronger than historical levels prior to 2020. At this time, the Town appears to remain in compliance with its adopted Fund Balance Policy and General Fund Cash Reserve Policy, both of which require the Town to maintain a minimum unassigned fund balance equal to at least 10% of the General Fund operating budget.

The Town's adopted financial policies also emphasize that reserves should generally be used only for one-time expenditures, emergencies, revenue shortfalls, capital needs, or other non-recurring purposes rather than for recurring operational costs. While the Town currently appears to remain within policy thresholds, staff will continue monitoring long-term financial sustainability closely to ensure that recurring expenditures remain supported by recurring revenues over time.

Overall, the Town's financial position remains materially stronger than it was several years ago. The Town has improved reserve levels, strengthened long-term planning efforts, adopted comprehensive financial policies, and continued to strategically position itself to manage future operational and capital needs responsibly. Staff will continue to provide monthly financial reporting and ongoing analysis to ensure the Town maintains compliance with

adopted financial policies and long-term fiscal stability.

It is important to note that the information discussed above relates specifically to the Town's governmental funds, particularly the General Fund and other governmental funds. Enterprise operations such as Water, Sewer, Transportation, and Airport are accounted for differently under governmental accounting standards and do not report "fund balance" in the same manner as governmental funds. Instead, enterprise funds report "net position," which includes capital assets, infrastructure, debt obligations, restricted assets, and operational equity associated with utility and business-type activities. As a result, the financial position of enterprise funds should be evaluated separately from governmental fund balance reserves because those operations are intended to function more similarly to self-supporting business activities financed primarily through user fees and service charges rather than taxation.

For example, water and sewer funds may have significant cash balances or capital assets, but those funds are restricted to utility-related operations, infrastructure, debt obligations, and capital improvements. Those resources are generally not available to support General Fund governmental operations such as public safety, administration, parks, or street maintenance. Therefore, when discussing reserve policies and fund balance levels, the focus is primarily on governmental funds and not the Town's enterprise operations.

Town of Farmville, Virginia
Explanation of Fund Balances

Type	Examples	Why it Matters	Explanations
Nonspendable	Inventory or supplies Prepaid expenses Long-term receivables Land held for resale	Even though these items have value, they cannot be used to pay bills, salaries, or projects right now.	This category represents assets we own that are not in spendable cash form.
Restricted	Grants restricted to public safety Court fees dedicated to specific uses Debt service reserves Certain transportation or capital funds	These funds help ensure compliance with outside legal requirements and protect the Town from misuse of restricted resources.	These are funds that legally must be used for a specific purpose and cannot simply be redirected for general operations.
Committed	Future capital projects Equipment replacement Economic development initiatives Assigned reserve targets established by policy	This shows long-term planning and financial discipline.	These are funds Council intentionally reserved for future priorities or projects.
Assigned	Budgeted use of prior year surplus Encumbered projects Planned vehicle purchases Department carryforwards	This category helps governments plan ahead while still maintaining flexibility.	These are funds intended for specific upcoming needs, but they can be adjusted more easily if priorities change.
Unassigned	Emergency reserves Cash flow protection Economic downturn protection Disaster response capability	Healthy unassigned fund balance: Helps with emergencies Supports cash flow during slow revenue months Improves bond ratings Reduces borrowing costs Provides financial stability	This is the Town's primary financial safety net and emergency reserve.



Town of Farmville

Agenda Item Summary

MEETING DATE: June 3, 2026

ITEM NUMBER: 7.a. – Draft Comprehensive Plan

BACKGROUND: Report by the Town Manager

RECOMMENDATION:

FISCAL IMPACT:

ATTACHMENTS:

1. Staff Report for TC June Work Session
2. 05.29.2026_Farmville_Comprehensive_Plan_DRAFT_UPDATE



Background & Information

The Town of Farmville Comprehensive Plan was adopted by the Town Council at the June 10, 2020, regular meeting of the Town Council.

According to Code of Virginia § 15.2-2223, “The comprehensive plan shall be general in nature, in that it shall designate the general or approximate location, character, and extent of each feature, including any road improvement and any transportation improvement, shown on the plan and shall indicate where existing lands or facilities are proposed to be extended, widened, removed, relocated, vacated, narrowed, abandoned, or changed in use as the case may be.”

Code of Virginia § 15.2-2230 states that the comprehensive plan shall be reviewed by the local planning commission at least once every five years to determine if it is advisable to amend the plan.

The planning commission has reviewed the comprehensive plan and has proposed the following updates and amendments that have been noted in the attached redlined version.

Acknowledgements

- Correct spelling of “Farmville.”
- Add page to acknowledge Town Council and Planning Commission members that were involved in the amendment and update process and state the date of the amendments.

Introduction

- No updates or amendments

Environment

- Updated the Flood Zones map to reflect 2023 FEMA map data.
- Amended the “REGIONAL ENVIRONMENT” segment to remove the language “have the potential to”.

Cultural Resources

- Amended the “HISTORIC PRESERVATION” segment to remove the language “and one contributing monument (the Confederate Monument)”
- Updated the Cultural Resources map with the following:
 - Removed “Five County Fair Grounds”
 - Removed Longwood Village from Longwood University designation
 - Added the Moton Museum Overlay District
 - Added park on Andrews Drive

Population & Housing

- Amended Goals & Strategies # 5 to say “Promote the development of diverse and affordable housing stock that meets the needs of current and future residents.”
- Update Population number with 2023 American Community Survey Estimate (7,613).



- Amended “Local Trends – Population” segment to say “The 2010 Census recorded a population of approximately 8,400 individuals with a notable decrease in present 2023 estimates.”
- Amended “Local Trends – Age” segment to say “Farmville’s median ages is 24.7, which is eleven years younger than Prince Edward County. Over 40% of Farmville’s population is between the ages of 15 and 24, reflecting Longwood University’s student population.”
- Update Age Range as Percent of Population graphic.
- Amended “Local Trends – Race” to say “In 2010, 66.5% of the population identified as White Only, compared to 37.8% reporting White Only in 2020. The African American population in 2020 was reported as 47.7% of the total population, an increase of almost 20% since 2010.”
- Amended “Local Trends – Income & Poverty” with the following:
 - “As a result, median household income, \$40,282, is lower than Prince Edward County and the country as a whole.”
 - “The poverty rate for Farmville is 22.1%, nearly twice the national average of 12.7% and roughly in line with Prince Edward County.”
 - “Individuals in the 18-24 age category make up approximately 37.4% of those in poverty in Farmville.”
- Amended “Housing – Profile” with the following:
 - “The Town of Farmville includes approximately 2,784 housing units. Of these, single-family detached homes make up 51.6%.”
 - “Approximately 81.8% of housing units in the town are occupied,”
 - “Median home value in Farmville is \$223,700, exceeding Prince Edward County’s median home value by approximately \$20,000.
 - “About 76.3% of the housing in Farmville has two or more bedrooms while 52.9% of homes have at least three bedrooms.”
- Amended “Housing – Affordability” to say “About 15% of Farmville’s mortgaged housing units are considered cost burdened according to this definition. For renters, approximately 47.9% of units are cost burdened. In Prince Edward County by comparison, there are approximately 26% of mortgaged households and 41.9% of rental units considered cost burdened.”
- Updated graphic for “Housing Units by Year Built.”
- Updated graphics for “Housing Costs as Percent of Income for Mortgage Units: Town of Farmville” and “Housing Costs as Percent of Income for Mortgaged Units: Prince Edward County.”
- Replace picture of Holiday Inn Express with a photo of housing in Farmville.

Economy

- Amended Goals & Strategies # 2 to say “Work with the SEED Hub and Virginia’s Heartland Alliance on workforce development.”
- Amended Goals & Strategies # 4 to say “Work with an economic strategy company to promote and actively seek potential economic development initiatives.”
- Updated Economic Drivers map with amended Main Street District.
- Amended “Employment” segment to say “In 2023, 59.6% of those living in Farmville worked within the Town’s limits, while 40% commuted outside the Town.”



- Amended “Income” segment to say “Farmville’s largest income bracket is between \$35,000 and \$49,000.”
- Updated graphics for “Employment by Industry” and “Median Household Income”.
- Updated graphic for “Labor Participation Rate”.
- Planning Commission asked for updated number for Longwood University. Request has been made, but have not received new enrollment numbers, endowment numbers, or most popular occupation of Longwood’s graduates.
- Amended “REGIONAL CONDITIONS” to remove “and the Atlantic Coast Pipeline construction will create high paying construction jobs in the area.”

Community Facilities

- Amended the Town Properties Inventory graphic to remove “Golf Course”, “92” and add “Splash Pad”, “<1”.
- Amended “POLICE, FIRE, AND RESCUE SERVICES” to say:
 - “The Farmville Police Department of 27 full-time officers and two civilian employees”.
 - “Farmville has a Fire Department staffed by 5 full-time and 4 part-time employees and 45 volunteers.”
 - Remove “Both of these organizations rely on volunteers to provide vital public services at a time when volunteers can be very difficult to recruit, train, and schedule.”
- Updated Community Facilities map to remove “Five County Fair Grounds” and to add the park on Andrews Drive.
- Amended “Education” to update enrollment numbers for Prince Edward County Public School system and Fuqua School.
- Amended “RECREATION” to remove language about the golf course. Awaiting updated numbers for staff at the library.

Land Use

- Updated Existing Land Use map to reflect current use data.
- Amended “LAND USE REGULATIONS” to remove language about the Zoning Ordinance update.
- Amended “LAND USE REGULATIONS” to add Moton Museum Overlay District and description of the district.
- Updated the Future Land Use map to add the Designated Growth Area and to show changes that have occurred since 2020.
- Added page describing and name the Designated Growth Area for Farmville. Added a holder page for a map from VDOT to show the Farmville Designated Growth Area with the adjacent Prince Edward County Designated Growth Area.
- In East Third Mixed Use Gateway and West Third Institutional Gateway description, removed the language related to “Urban Growth Area.” “Urban Growth Area” is now referred to as “Designated Growth Area.” An amendment to include the Designated Growth Area is included in this update.



Transportation

- Annual Average Daily Traffic Counts has been updated to 2025 numbers.
- Crash data has been updated to 2025 numbers.
- Amended “PUBLIC TRANSPORTATION” to update ridership for FAB.
- Amended “FUNDING FOR MAINTENANCE AND CONSTRUCTION PROJECTS” to remove outdated SYIP projects and add current SYIP projects.
- Removed Item #1 and Item #4 from the Priority Transportation Improvement Projects list as these projects have received funding from VDOT. The numbers have been removed from the map.

Implementation

- Change first “ECONOMY” in the matrix to “ENVIRONMENT.”
- Amended # 13 to match # 5 from Population & Housing.
- Amended # 15 to match # 2 from Economy.
- Amended # 17 to match # 4 from Economy.

Attachments

1. Redline comprehensive plan

Staff Contact

Ashley Atkins-Austin, CZA, Director of Community Development
Phone: 434-392-8465 | Email: aaustin@farmvilleva.com

WELCOME TO
HISTORIC FARMVILLE

FARMVILLE
DOWNTOWN



Town of Farmville Comprehensive Plan

ADOPTED 6.10.20



Hold for Adoption Resolution

ACKNOWLEDGMENTS

THE FOLLOWING PEOPLE WERE INTEGRAL IN THE CREATION OF THIS PLAN FOR
THE TOWN OF FARMVILLE

The citizens and business-owners of the Farmville community

David E. Whitus, Mayor

A.D. "Chuckie" Reid, Vice Mayor

Greg Cole

J.J. "Jamie" Davis

Daniel E. Dwyer

Donald L. Hunter

Thomas M. Pairet

Brian Vincent

Planning Commission

John Miller - Chairperson

Cameron Patterson - Vice Chairperson

Jerry Davenport - Secretary

Patrick Crute

Sherry Honeycutt

Jayne Johnson

Abigail O'Connor

Town Staff

C. Scott Davis, LPD, Interim Town Manager

COMPREHENSIVE PLAN AMENDMENT

July XX, 2026

THE FOLLOWING PEOPLE WERE INTEGRAL IN THE PROCESS OF AMENDING AND UPDATING THIS PLAN FOR THE TOWN OF FARMVILLE

TOWN COUNCIL

Brian R. Vincent, Mayor
A.D. "Chuckie" Reid, Vice Mayor
Daniel E. Dwyer
Thomas M. Pairet
John Hardy
Adam Yoelin
Donald L. Hunter
Sallie O. Amos

PLANNING COMMISSION

John Miller, Chairperson
Patrick Crute, Vice Chairperson
Abigail O'Connor, Secretary
Camerson Patterson
Jennifer Fraley
Rhett Weiss
Sydney French

TABLE OF CONTENTS

INTRODUCTION	3
ENVIRONMENT	8
CULTURAL RESOURCES	15
POPULATION & HOUSING	21
ECONOMY	28
COMMUNITY FACILITIES	37
LAND USE	46
TRANSPORTATION	65
IMPLEMENTATION	86

INTRODUCTION

PLAN PURPOSE

LEGAL BASIS OF THE PLAN

Comprehensive Plans are how all Virginia towns, cities, and counties guide future growth and development. This plan is a living document, reviewed every five years for necessary updates, or more often as changing circumstances may require. This document should be relied upon by Town staff, as well as elected and appointed leaders, as they weigh the merits of land development applications, construct the Town's annual budget, and make many other decisions for the future of the Town. The staff and Planning Commission of Farmville, assisted by a planning consultant, have carefully reviewed the Town's existing Comprehensive Plan, demographic changes, and other issues in an earnest effort to set a vision for the next several decades.

While the Comprehensive Plan does not carry the legal weight of the Town's Zoning or Subdivision Ordinances, the goals and strategies found herein should inform, and be implemented by, those regulations.

Virginia law requires that all Planning Commissions within the Commonwealth, with the help of public input, adopt a Comprehensive Plan. Section 15.2-

2223 of the Virginia Code governs this directive, stating:

"The Comprehensive Plan shall be made with the purpose of guiding and accomplishing a coordinated, adjusted and harmonious development of the territory which will, in accordance with present and probable future needs and resources, best promote the health, safety, morals, order, convenience, prosperity and general welfare of the inhabitants, including the elderly and persons with disabilities."

Among the many potential components of a Comprehensive Plan, the Code of Virginia specifically requires that the Comprehensive Plan include a transportation component designating required infrastructure improvements and a housing component identifying measures to meet the affordable housing needs of residents.

Section 15.2-2230 of the Code of Virginia requires localities to review its Comprehensive Plan on a five-year basis to ensure that it remains a relevant and usable vision for the community and is reflective of current conditions.



PLAN VISION & GOALS

PLAN VISION

Farmville is a historic community with strong ties to education, retail, tourism, and outdoor recreation. Using these assets, Farmville will continue to strategically plan for growth that delivers jobs, economic opportunities, and amenities that improve the lives of a diverse population while preserving small-town character.



ENVIRONMENT

Preserve Farmville's natural resources, while protecting people and property from natural hazards.



CULTURAL RESOURCES

Promote the history of the Town as an asset for tourism and economic development.



POPULATION & HOUSING

Provide for the needs of a diverse community with quality, affordable housing for all.



ECONOMY

Actively build a diversified economy that serves the many needs of Farmville citizens and is an economic engine for the region.



COMMUNITY FACILITIES

Provide high-quality and cost-effective administration, public works, water, sewer, law enforcement, parks, and events that enhance the Town's character and livability.



LAND USE

Plan for a balance of compatible land uses meeting the community and economic needs of a growing town.



TRANSPORTATION

Provide a safe, efficient, and attractive system of town-scaled streets that welcome pedestrians, bicycles, and automobile traffic.

PLAN PROCESS

COMMUNITY ENGAGEMENT

Public input is essential for a Comprehensive Plan that is reflective of the community's needs and hopes for the future. This Comprehensive Plan update has taken deliberate steps to ensure that it is the citizens' voices that define Farmville's vision and goals.

Community Workshops

The first community workshop was held on August 23, 2018. With 76 people in attendance, this workshop presented an overview of the Comprehensive Plan and the planning process. Working in small groups, participants identified local strengths, including history, educational institutions, and small-town character, as well as weaknesses, including limited shopping opportunities, housing choice and affordability, and local public schools. Workshop participants also worked to construct vision statements for a future Farmville, with many of these efforts touching on issues of economic prosperity, respect for history, and preservation of the small-town character that they value in their Town.

A second Comprehensive Plan workshop, held on October 23, 2018, at the Robert Russa Moton Museum, invited community members to provide more focused input to the plan. With 42 people in attendance, small teams worked on goals and project ideas for their community, marking their concepts on maps in response to one of three major themes: Growth and Development, Transportation, and Community Character and Quality of Life. Growth and Development teams agreed that established and historic neighborhoods should be protected from growth, while new development should be welcomed

in specific areas, including areas south of Town near US 460. Transportation concepts identified congestion areas in the downtown and the need for alternative routes. Character and Quality of Life teams planned for better trail connections and other recreation improvements.

Stakeholder Meetings

Throughout the Comprehensive Plan process, Town staff and plan consultants participated in individual meetings with a variety of local stakeholders to gather information and opinions that also contribute to the vision and strategies found in this Plan.

Community Survey

The Town also administered a community survey between December 2018 and January 2019. The survey was open to residents of Farmville and surrounding areas and gave the community an additional opportunity to participate in the Comprehensive Plan process. Drawing 484 responses, participants answered questions about the Town's priorities, shortcomings, and what they believed growth should look like in the future. Respondents expressed a desire to grow a strong Farmville community and economy while preserving the small-town charm, history, and beauty that are essential characteristics of their Town.

COMMUNITY SURVEY HIGHLIGHTS

WHAT DO YOU VALUE MOST ABOUT FARMVILLE?

68%

SMALL TOWN CHARACTER



51%

COLLEGE/UNIVERSITY PRESENCE



44%

HISTORIC DOWNTOWN



27%

CULTURE AND EVENTS



25%

NATURAL BEAUTY



23%

RECREATIONAL OPPORTUNITIES



WHAT SHOULD FARMVILLE FOCUS ON AS IT PLANS FOR ITS FUTURE?

70%

PROVIDING AMENITIES TO ATTRACT/RETAIN YOUNG PEOPLE



67%

ENCOURAGING ECONOMIC DEVELOPMENT AND JOB GROWTH



38%

PROVIDING HISTORY AND ARCHITECTURAL QUALITY



28%

PROMOTING TOURISM AND RECREATION



25%

MANAGING DEVELOPMENT



24%

PROMOTING DIVERSE HOUSING OPPORTUNITIES



SHOULD FARMVILLE WELCOME NEW GROWTH AND DEVELOPMENT?

81%

YES

BOTH RESIDENTIAL AND COMMERCIAL GROWTH

7%

YES: COMMERCIAL GROWTH ONLY

4%

YES: RESIDENTIAL GROWTH ONLY

2%

NO: FARMVILLE SHOULD NOT WELCOME NEW GROWTH

ABOUT FARMVILLE

*“America’s
First
Two-College
Town”*

FARMVILLE

The Town of Farmville is located in the Piedmont area of South-Central Virginia approximately 47 miles from Lynchburg, 64 miles from Richmond, and 76 miles from Charlottesville. The Town covers 7.4 square miles, 6.7 of which are in Prince Edward County and 0.7 in Cumberland County. The Town was founded in 1798, growing up around a bridge over the Appomattox River. Farmville has been acknowledged as America’s first two-college town. A dominant feature of Farmville is Longwood University, a public, liberal arts university founded in 1839. Hampden-Sydney College, a private all-male college founded in 1775, is located south and west of the Town. In addition to the Appomattox River,

today Farmville is served by US Highway 460, a major route connecting Southern Virginia locations.

Farmville is a community set in deeply rural surroundings with strong historic connections. The Farmville area was the setting for the closing days of the Civil War and saw the early battle for civil rights unfold in its school system. Today, the Town is closely tied to the colleges found in and near it and attracts visitors for downtown shopping and outdoor recreation opportunities, including High Bridge Trail State Park. Farmville is an attractive and welcoming town that continues to grow and establish itself as an economic hub for its rural region.

Legend

- ★ Lynchburg
- ★ Farmville
- ★ Charlottesville
- ★ Richmond
- Appomattox River
- James River



ENVIRONMENT



GOALS & STRATEGIES

Preserve Farmville's natural resources, while protecting people and property from natural hazards.

1. Develop appropriate stormwater and environmental standards for all new developments that protect local environmental resources.
2. Maximize the use of river and stream corridors for tourism and other recreation use by building and promoting trails and blueways.
3. Increase landscaping and urban tree canopy for stormwater and aesthetic benefits.
4. Explore enrollment in the National Flood Insurance Program's Community Rating System to reduce the cost of flood insurance for residents.



EXISTING CONDITIONS & INITIATIVES

The Appomattox River is both an asset and a hazard for the Town.

LOCATION AND TOPOGRAPHY

Farmville is located in the Piedmont region of South-Central Virginia, where rolling topography is typical. Surrounded by farms and forests in adjacent Prince Edward and Cumberland counties, elevations in the Town range from 300 to 400 feet above sea level, with lands generally sloping gently toward the southeast. While hilly terrain is typical of the area, most of the Town falls within developable limits as far as topography is concerned. However, some narrow strips along streambeds may present slopes greater than 15% (15 feet of elevation change for each 100 feet of horizontal distance). Development on slopes over 15% should be restricted to reduce landslide, erosion, and sedimentation risks.

The soils underlying Farmville are well-drained and generally suitable both for significant development within the Town and agriculture in surrounding areas. Local soils can easily accommodate building foundations, streets, and the installation of water and sewer lines. Formations of rock may be found at shallow soil depths in isolated locations within the Town, but no commercial mining exists in the Town.

RIVERS AND STREAMS

The Appomattox River is a defining environmental feature of Farmville, running generally west to east through the Town. The river forms the Prince Edward/Cumberland County line and at Farmville drains a watershed of approximately 302 square miles. The Town also contains two major tributaries to the Appomattox, Gross Creek and Buffalo Creek. Gross Creek runs roughly parallel to, and east of, Farmville's

downtown Main Street business district, while Buffalo Creek is found west of the downtown, crossing Third Street to join the Appomattox River. Each of these water courses presents assets in the form of recreation and natural beauty as well as risks in the form of flooding and potential property damage.

Farmville must continue to protect the beauty and environmental quality of its river and streams, in part by continuing to embrace outdoor recreation in the Town. By using river and stream corridors for greenway trails and for blueway routes for canoes and kayaks, the Town can keep citizens and visitors connected to the natural environment and create pride in Farmville's environment. The Town must also continually sharpen stormwater, land use, and land disturbance regulations that apply to new developments, ensuring the protection of precious environmental assets.



EXISTING CONDITIONS & INITIATIVES

FLOODING

With a major river and several tributary streams, including Gross Creek in close proximity to the downtown business district, Farmville is subject to periodic flooding. The Appomattox River has a nominal flood elevation of 16 feet and has passed this threshold 97 times since 1928. The area's most significant flood occurred in June 1972 when the river reached a flood height of 29.7 feet. Significant floods have also occurred in 1928, 1940, 1996, and 2018.

While most flooding that occurs in the town is minor in scope, all floods disrupt the normal activities of residents and businesses in Farmville. Flooding is responsible for thousands of dollars of property damage and lost revenue as residents address clean-up efforts following the flooding event. With much of the town's historic downtown area and other parts of the town lying in a flood zone, flood protection must be addressed by the Town and its citizens.

Although it is impossible to fully protect against flooding, strategies can be implemented to reduce flood damage in Farmville. These strategies include town-wide measures as well as individual steps that can be taken by residents of Farmville.

The Town can pursue a variety of town-level strategies to mitigate flooding damage, including modifying the Town's Zoning Ordinance to support protective tree canopy, enforce stringent stormwater standards, encourage permeable surfaces, and limit development of wetlands and floodplains.

Farmville residents can also contribute to mitigated flood risk by elevating furnaces, water heaters, and

electric panels, installing check valves to prevent flood water from backing into drains, constructing barriers to prevent floodwater from entering homes during high-rain events, and sealing walls in basements and low-level floors with waterproofing compounds.



Flood Zones

Legend

- .02% Annual Flood Risk
- A: 1% Annual Flood Risk
- AE: Base Floodplain
- Rivers/Creeks

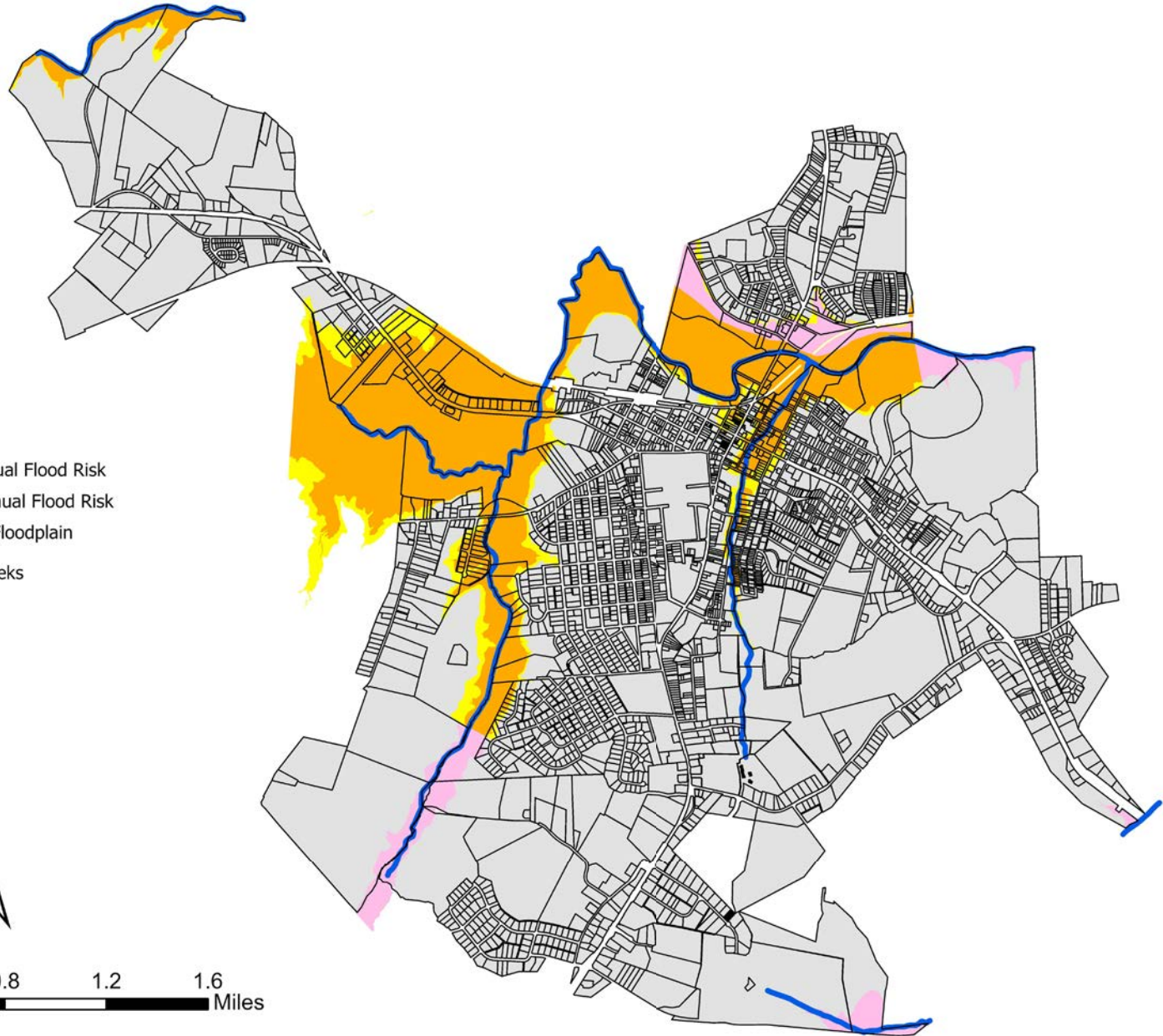
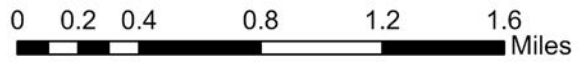

Wetlands

Legend

- Freshwater Emergent Wetland
- Freshwater Forested/Shrub Wetland
- Freshwater Pond
- Lake
- Other
- Riverine

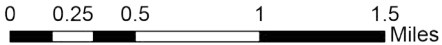
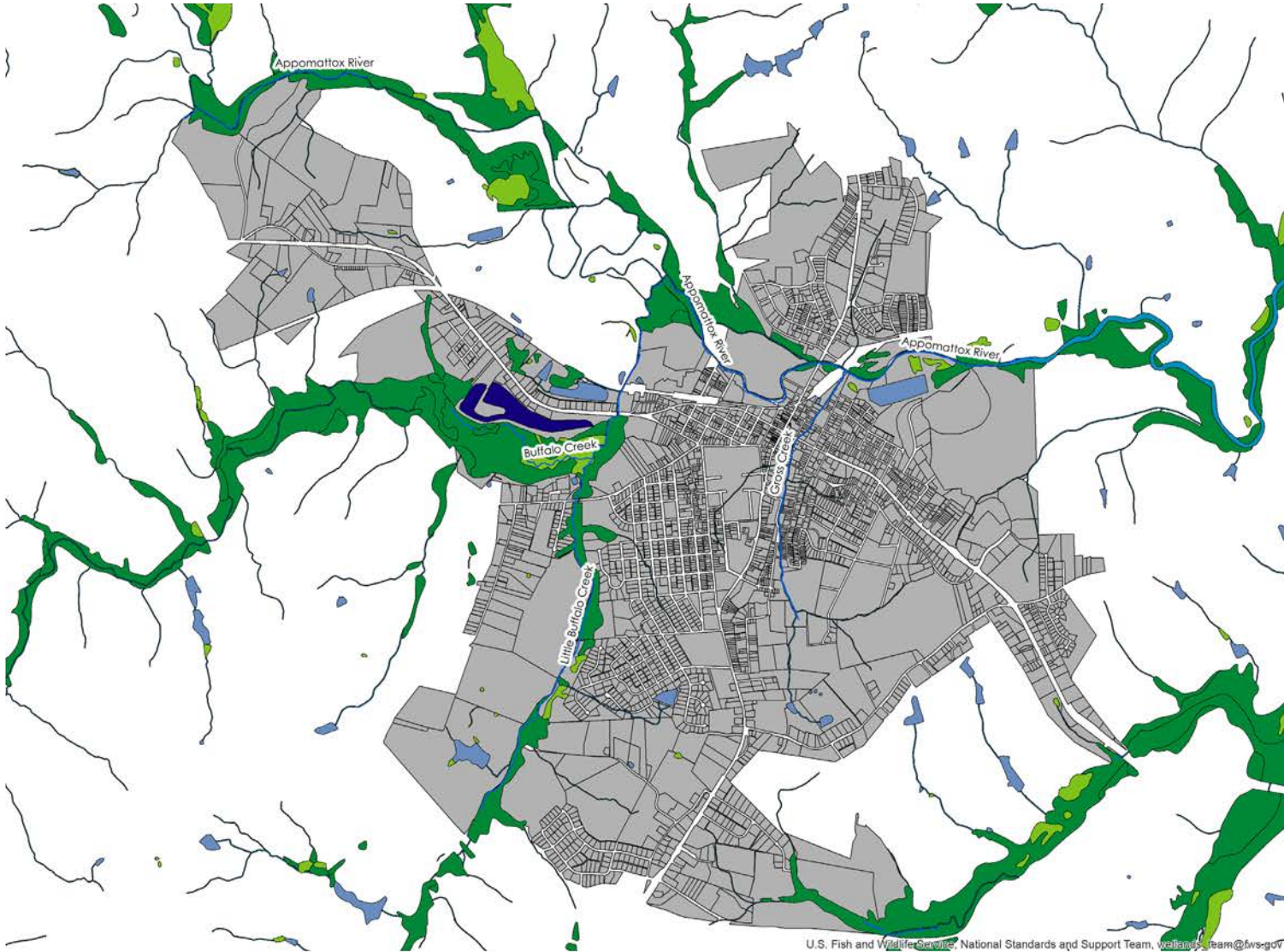

U.S. Fish and Wildlife Service, National Standards and Support Team, wetlands.team@fws.gov

EXISTING CONDITIONS & INITIATIVES

COMMUNITY RATING SYSTEM

While certain actions can be taken to reduce flood risk, this risk will not likely be eliminated. To protect from financial loss in the event of flooding, residents and business owners should seek the protection of flood insurance. One feature of the National Flood Insurance Program is the Community Rating System (CRS). This program allows property owners to pay discounted rates for flood insurance based on floodplain management activities that the Town undertakes. These activities may range from educational programs or brochures that raise public awareness of flood risks to major construction projects that provide physical protection from floodwaters. Based on the efforts that Farmville makes toward flood safety, local flood insurance rates could be discounted by 5-45%. The Town should investigate enrolling in the CRS, including investigating what existing Town programs and efforts can already be claimed toward CRS credit.

REGIONAL ENVIRONMENT

The local environment does not begin or end at Farmville's borders. Environmental features, including the Appomattox River and its broad watershed and tributaries, extend into Prince Edward and Cumberland counties and well beyond. Farmville citizens enjoy access to regional environmental resources like the Sandy River Reservoir and various hiking trails near to the town. Abundant farmland exists around the town and contributes to Farmville's small-town charm.

It is also true that development and infrastructure decisions made in Farmville **have the potential to** affect downstream and nearby environments. Working

closely with Prince Edward and Cumberland counties, Farmville should help to promote environmental conservation in rural areas of the Counties, including open space preservation, conservation easements, and recreation partnerships that enhance the connection between local citizens and visitors and the natural environment.

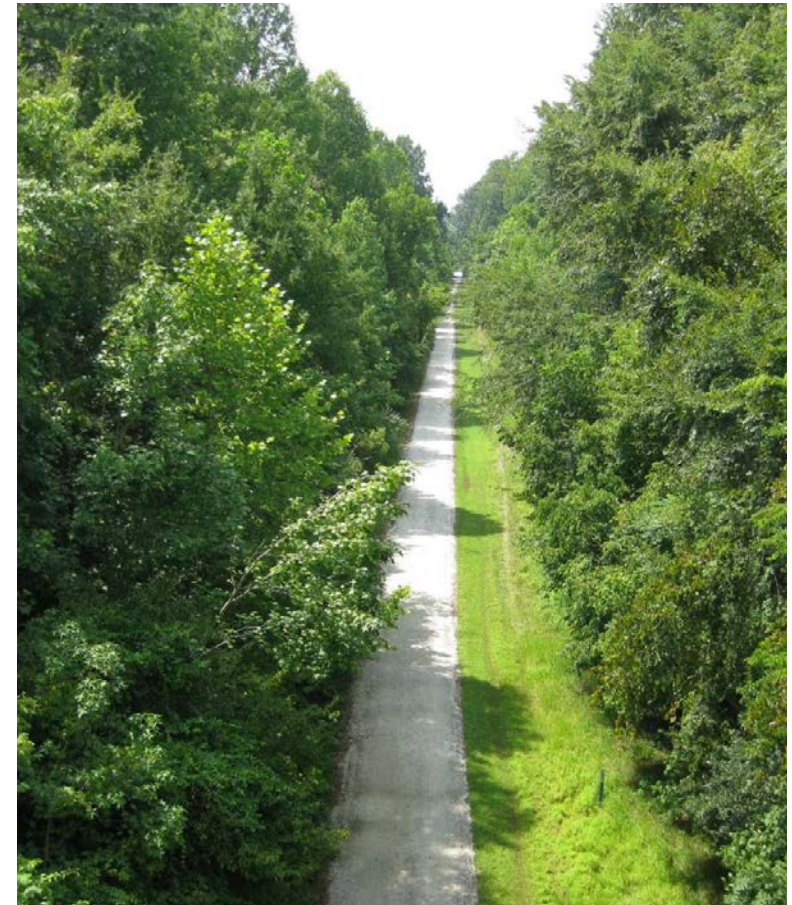

CULTURAL RESOURCES



GOALS & STRATEGIES

Promote the history of the Town as an asset for tourism and economic development.

1. Encourage the listing of eligible historic buildings on state and national historic registers.
2. Enhance Farmville's gateways with appropriate signage and features that establish the Town's unique identity.
3. Promote the Town's civil rights history with signage and other tourism outreach.
4. Promote the Town's history of higher education and its historic campuses.



FARMVILLE HISTORY

*Farmville's
story is
important
locally, state-
wide, and
nationally.*

Farmville is a unique and charming small town whose history and historic assets help to define its community and character. The Town's unique history should be celebrated and protected so that historic places and stories endure for future citizens to enjoy. Farmville's history is also a valuable asset that enhances property values and helps to secure tourism as an important Town industry.

ESTABLISHMENT

Located in the heartland of Virginia, Farmville was founded in 1798 from the counties of Cumberland and Prince Edward. These neighboring counties were divided by the Appomattox River. In 1762, a bridge was completed at Rutledge's Crossing, and the area began to grow. The river, bridge, and the railroad that connected Lynchburg to Petersburg became a hub of trade for surrounding counties, and the Town of Farmville was born.

HIGHER EDUCATION

As Farmville grew, so did its residents' desire and need for education. The Farmville Female Seminary Association was founded in 1839 and is the first state teacher training college in Virginia. It later became Longwood College in 1949 and continued as an all-female college. That changed in 1976 when the college became fully co-educational. On April 24, 2001, a fire destroyed 200,000 square feet of historic building space. One of the buildings destroyed was the signature Rotunda. This did not hold the college back, nor stop it from changing and growing. In 2002, the college became Longwood University and began reconstruction of the lost buildings. The University completed the reconstruction in 2005. It continues to add and remodel buildings today, offering bachelors and master's degrees to students as one of the one hundred oldest colleges and universities in the United States.

While not located within the Town limits, the nearby campus of Hampden-Sydney College is also inextricably linked to the history of Farmville. Hampden-Sydney is a private, four-year, all-male college offering a liberal arts education to just over 1,000 students. The College today occupies a 1,300-acre campus located five miles southwest of downtown Farmville. Hampden-Sydney was founded in 1775 and moved into its first permanent facility, a three-story brick building, in 1776. In 1812, Union Theological Seminary was founded at Hampden-Sydney and later moved to Richmond. Similarly, in 1838, the Medical College of Virginia was founded on campus, an institution that also later moved to Richmond. The campus began as a small cluster of buildings on 100-acres, with multiple expansions to reach its current size.

POINTS OF INTEREST

Other historical sites still in existence in Farmville include the Confederate Cemetery, located on the border with Cumberland County. It is the resting place of numerous soldiers and other participants of the Civil War. The Farmville Train Station was restored in 2004 and is now a multi-use community building. Longwood House is a historic home built about 1815 with Greek Revival style woodwork. The home was purchased by the Teachers College in 1928 and is the namesake of Longwood University. Since, 1969 the home has been used as the home of the university president.

FARMVILLE HISTORY

CIVIL WAR

The history of Farmville does not just include trade and education. Unfortunately, there was also war. The last major battle of the Civil War was just miles east of Farmville at Sailor's Creek. The battle on April 6, 1865, was fraught with many deaths and captures of the Confederate Army. General Robert E. Lee led his soldiers to Farmville burning bridges along the way in hopes of slowing the Union Army. Lee and his men stopped for much needed supplies that would carry them through to Appomattox. However, General Ulysses S. Grant was not slowed, and he sent Lee a dispatch suggesting surrender. Lee and his men fled to Appomattox, where he ultimately surrendered just days after leaving Farmville. Today, visitors can trace Lee's Retreat as part of an interpretive Civil War Trail.

CIVIL RIGHTS

Farmville was also home to vital initiators of the fight for civil rights. Farmville's Robert Russa Moton High School, built in 1939, is known as the student birthplace of America's Civil Rights Revolution and is now a National Historic Landmark and museum. It is here that Barbara Johns and other students formed a strike against unfair education in 1951. These students produced three-fourths of the plaintiffs in *Brown v. Board of Education* (1954) and were the only group of protesters led by students, instead of parents. This crusade and others for equal rights in education brought visits from Martin Luther King, Jr. and other national leaders.

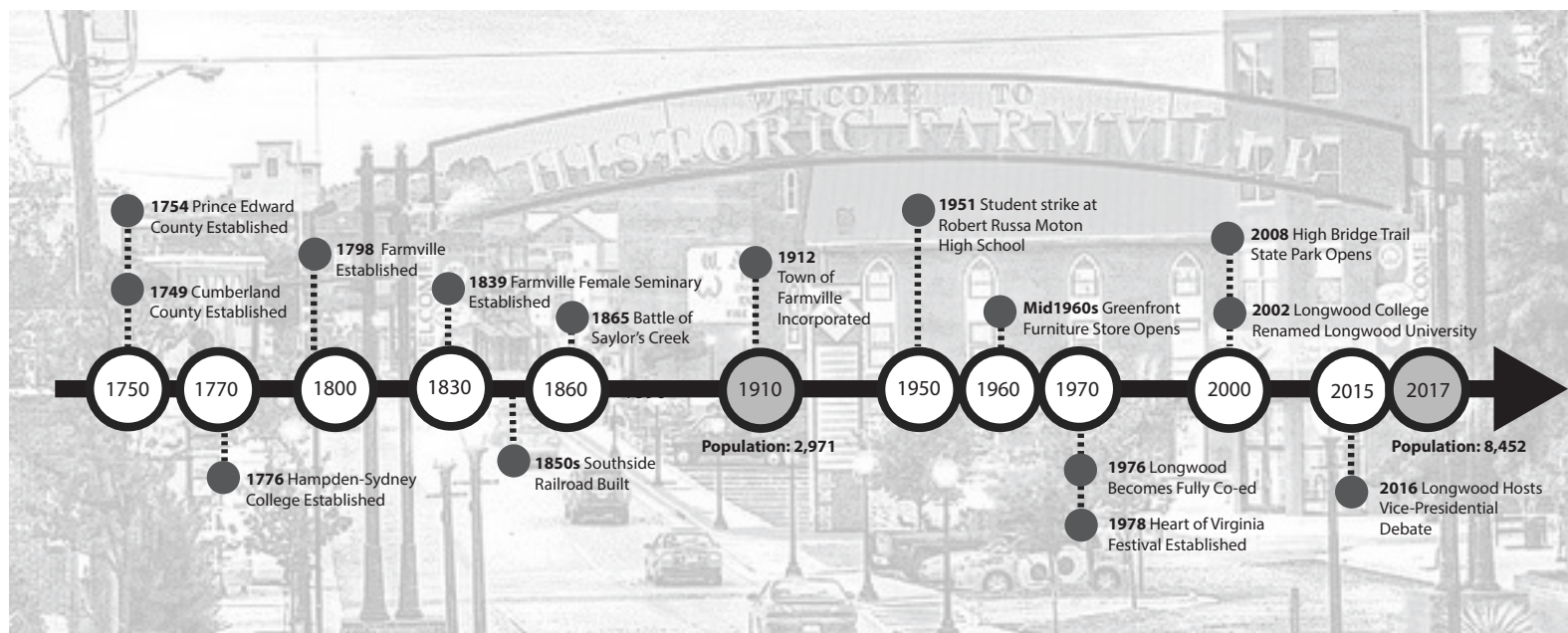

CULTURAL RESOURCES INITIATIVES

HISTORIC PRESERVATION

The Town of Farmville is recognized as a historic place in several important ways. The Farmville Historic District was created in 1989 and is listed on the National Register of Historic Places. The district includes the downtown business district, the 19th Century Beech Street neighborhood, Victorian era High Street, Longwood University buildings on High Street, and the 19th Century river warehouse on North Main Street. Overall, the district includes more than 246 contributing buildings ~~and one contributing monument (the Confederate Monument)~~. First Baptist Church, Longwood House, and the Robert Russa Moton High School all enjoy separate listings in the National Register. These recognitions are important to the Town's character and story, and the Town should continue to encourage deserving historic structures to be listed on state and national historic lists.

While the listing of buildings and districts on the National Register provides important recognition, it is important to note that the designation does not protect these structures. Owners of historic structures may be eligible for certain tax incentives for restoration but can still

HISTORIC TOURISM

Tourism is a major factor in the economy of Farmville. The Town's historic charm and sites are not just important cultural assets but also economic ones.

Recognizing that almost all visitors to Farmville drive down one of the Town's major roadway entrance corridors, these corridors should be used to advertise

the Town's identity and create a welcoming entrance. Each of the Town's major corridors, West 3rd Street, East 3rd Street, North Main Street, and South Main Street should include signage and landscaping that actively announce drivers' arrival in historic Farmville and portray the major economic and tourism features of the Town.

Farmville is an important part of American civil rights history. This emerging area of historic tourism is already taking shape in Farmville, with the Moton Museum as a key feature. The Moton Museum is the centerpiece of the larger Civil Rights in Education Heritage Trail, a self-guided driving tour through 41 sites throughout Southern Virginia, including one room schoolhouses, churches and historic birthplaces that tell the story of the educational struggles faced by African Americans, Native Americans, and women. Using signage and local and national advertising, the Town should continue to expand this area of historic tourism, reaching new audiences and promoting its important story.

Farmville must also continue to promote the history and tourism assets of Longwood University and Hampden-Sydney College. These two institutions are responsible for many visits to Farmville. Their unique histories are one factor that bring prospective students, parents, alumni, and other visitors to their campuses. Farmville should work closely with the colleges to advertise local festivals, sites, recreation, and other opportunities to college visitors and should continue to embrace the Town's identity as America's first two-college town.

Updated

Cultural Resources

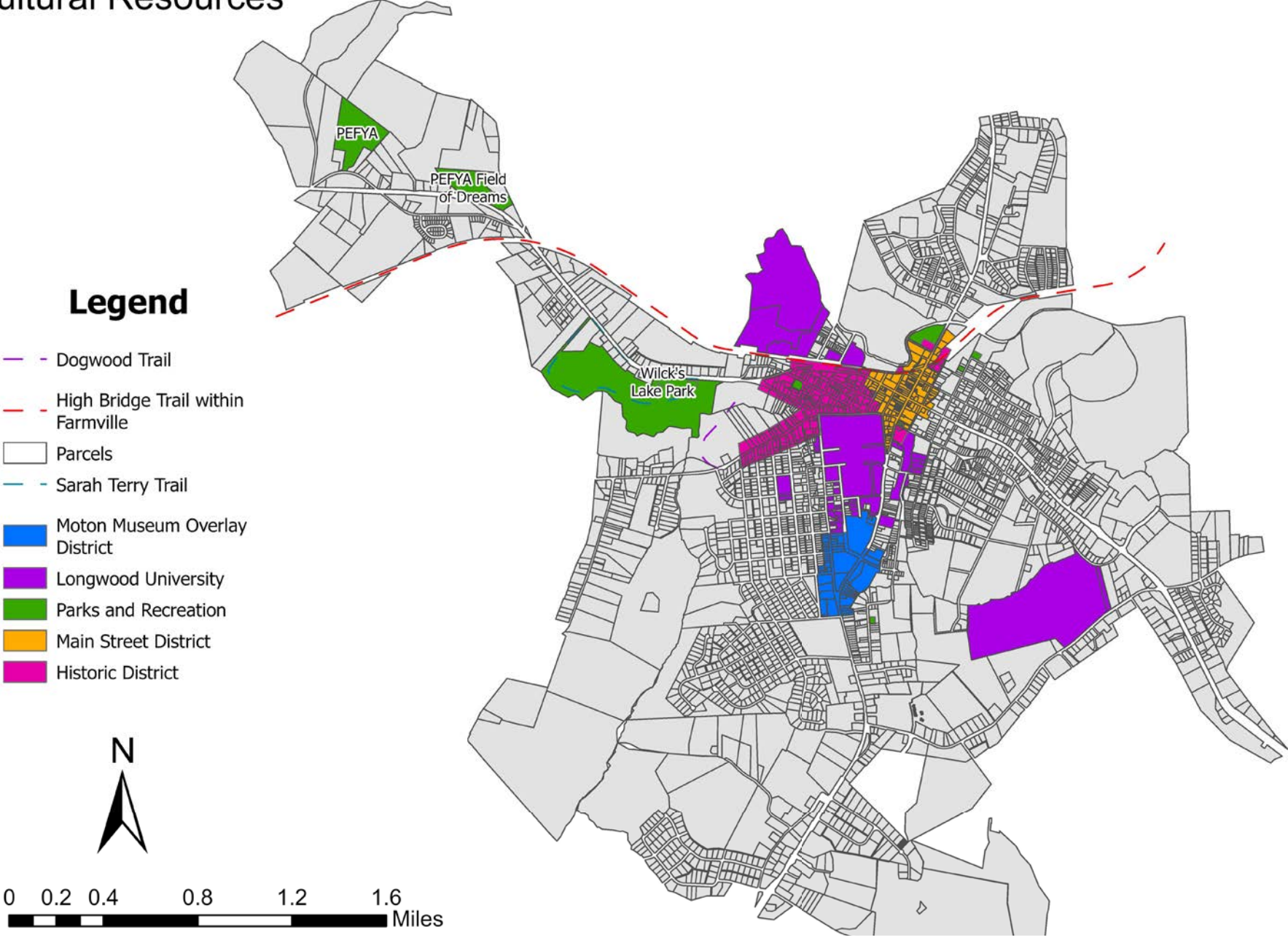

POPULATION & HOUSING



GOALS & STRATEGIES

replace with: "Promote the development of diverse and affordable housing stock that meets the needs of current and future residents."

Provide for the needs of a diverse community with quality, affordable housing for all.

1. Encourage multi-family residential uses in designated areas where access to major streets and other services are in place.
2. Support the work of Habitat for Humanity and other organizations that increase affordable housing in Farmville.
3. Promote downtown adaptive reuse and the provision of housing above commercial uses.
4. Use the Town's development regulations to ensure that housing features benefit senior citizens, including universal design, independent living apartments, and small assisted living projects designed and constructed in keeping with Farmville's character.
5. ~~Promote the development of condominium and town house residences that serve the needs of young professionals.~~



EXISTING CONDITIONS

2023 Population: 7,613*

*American Community Survey Estimate, +/- .41%

Local Trends

Population

The population of Farmville has seen periods of growth, stability, and small declines over time, influenced by a variety of local, regional, and national factors. Importantly, the total population of Farmville includes students of Longwood University. The inclusion of Longwood students swells Farmville's total population by more than 3,000 people. Students may also influence other demographic data, including lowering the average age of Town residents and lowering average incomes.

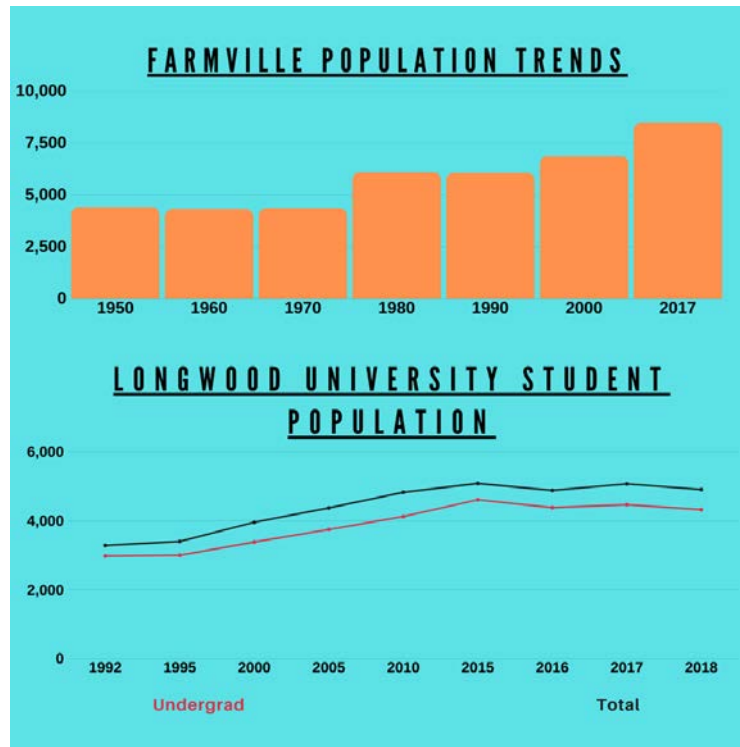

Between 1950 and 1970, Farmville's population remained relatively stable at approximately 4,300. By 1980, 6,067 individuals lived in Farmville, in part due to an annexation that expanded the Town's borders in 1971. Another annexation occurred in 1993, adding 503 individuals to the Town. In 2004, a boundary adjustment incorporated two additional small portions of Prince Edward County. **The 2010 Census recorded a population of approximately 8,400 individuals with a notable decrease in present 2023 estimates.**

Age

Farmville's median age is 24.7, which is eleven years younger than Prince Edward County. Over 40% of Farmville's population is between the ages of 15 and 24, reflecting Longwood University's student population. This young population is an asset that can be seized by the community to encourage further population and business growth. A young population may choose to stay in Farmville and start families, opening up new opportunities for growth in the Town.

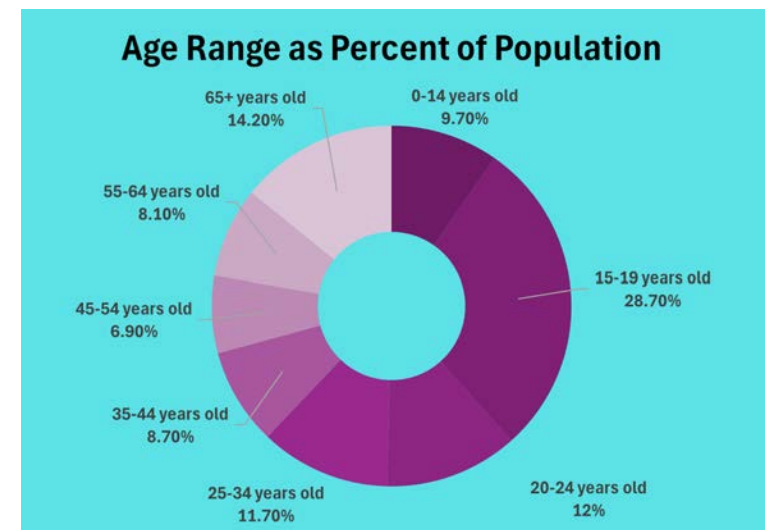

Updated

EXISTING CONDITIONS

Race

Racial diversity in Farmville has increased significantly since 2010. **In 2010, 66.5% of the population identified as White Only, compared to 37.8% reporting White Only in 2020. The African American population in 2020 was reported as 47.7% of the total population, an increase of almost 20% since 2010.** Other races, including Asian American and Native American, remain relatively small portions of the population.

Education

Residents of Farmville are well educated. The high school graduation rate of 89.6% is on par with the rest of the nation and exceeds the graduation rate in Prince Edward County. Approximately 34.5% of Farmville residents possess a bachelor's degree or higher, comparable to the rest of the country. Both the high school graduation rate and the percent of the population holding a bachelor's degree or higher has greatly increased since 2010.

Long Term Growth

With a thriving university, a burgeoning downtown, and room for new construction, Farmville anticipates additional growth to be sustained into the future. Most population projections, like Farmville's, are based on past trends combined with knowledge of prospective activities that may modify those trends. These predictions are subject to error due to changing conditions. These long-range projections do not account for growth from possible future boundary adjustments or high-density development units.

Income & Poverty

Longwood University undergraduate students greatly influence the income data for the Town. Full time university students are counted as residents but often have very little personal income. **As a result, median household income, \$40,282, is lower than Prince Edward County and the country as a whole.**

The poverty rate for Farmville is 22.1%, nearly twice the national average of 12.7% and roughly in line with Prince Edward County. College students with little income may be one factor in this statistic. **Individuals in the 18-24 age category make up approximately 37.4% of those in poverty in Farmville.** It should also be noted that poverty data is not calculated based on college students living in dormitories, so these figures would only represent those students living off campus.

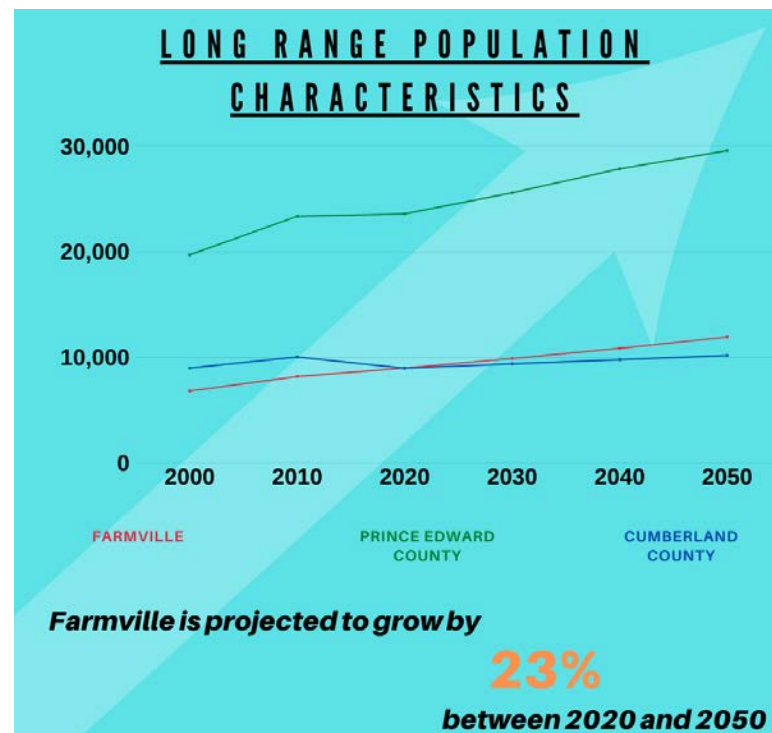

EXISTING CONDITIONS

Public input results point to a need for more diversity in Farmville's housing stock.

Housing

Profile

The Town of Farmville includes approximately 2784 housing units. Of these, single-family detached homes make up 51.6%. Farmville is split roughly even between renter-occupied and owner-occupied housing units. **Approximately 81.8% of housing units in the town are occupied**, which is comparable to the occupancy rate in Prince Edward County. **Median home value in Farmville is \$223,700, exceeding Prince Edward County's median home value by approximately \$20,000.**

Compared to Prince Edward County, homes in Farmville are older and smaller. **About 76.3% of the housing in Farmville has two or more bedrooms while 52.9% of homes have at least three bedrooms.** A majority of housing units in the town were built before 1989. Despite this, Farmville has seen a greater share of total homes built post-2010 than has Prince Edward County. Older housing contributes to the historical charm of the town and is a community asset shared by the residents and visitors of Farmville. Older housing also carries its own challenges; maintenance costs and utility costs tend to trend upwards with aging structures.

Affordability

Affordable communities are attractive for families and individuals to work and live in. Affordability can be measured in housing costs, comparative price of goods, and income and is used to compare the overall cost of living in Farmville compared to the region and the nation.

The US Department of Housing and Urban Development defines "cost-burdened" families as those who pay more than 30% of their income for housing. **About 15% of Farmville's mortgaged housing units are considered cost burdened according to this definition. For renters, approximately 47.9% of units are cost burdened. In Prince Edward County, by comparison, there are approximately 26% of mortgaged households and 41.9% of rental units considered cost burdened.**

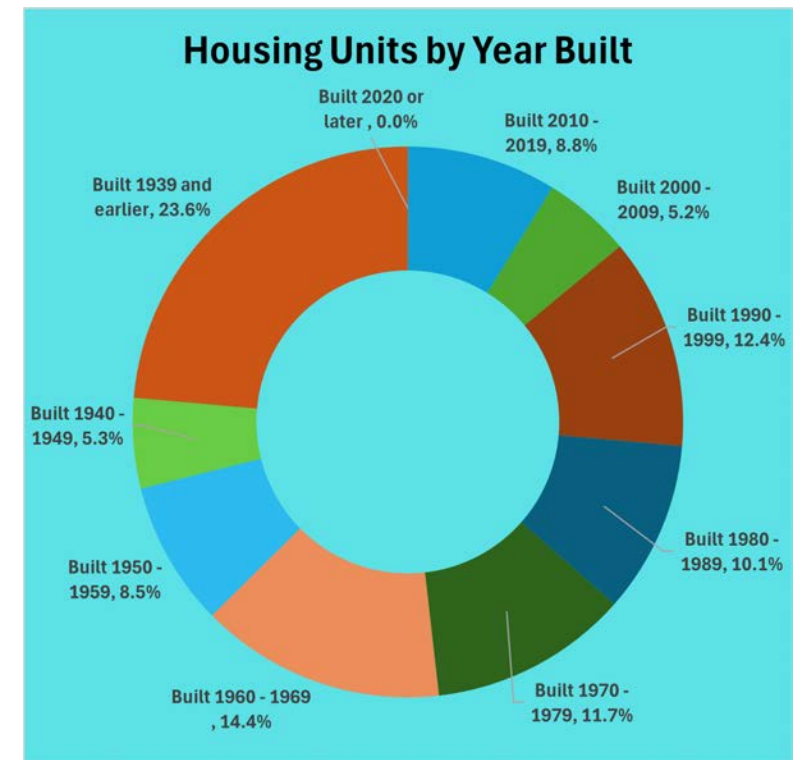

Updated

EXISTING CONDITIONS

Updated

Housing Costs as Percent of Income for Mortgaged Units: Town of Farmville

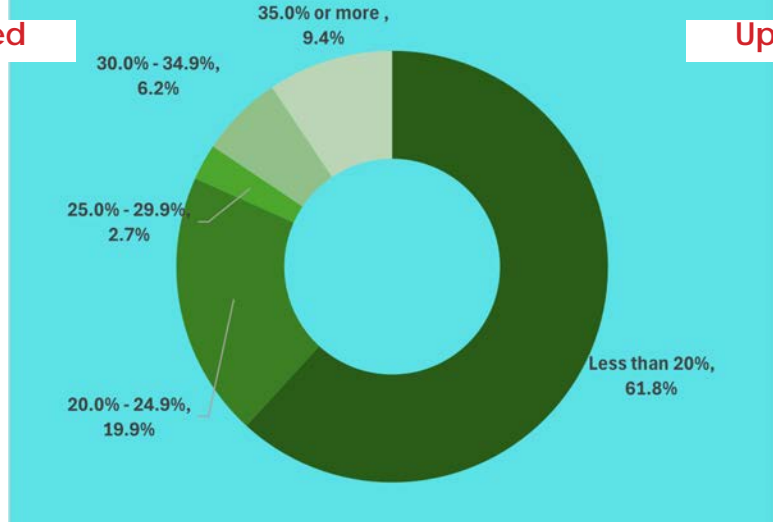

Updated

Housing Costs as Percent of Income for Mortgaged Units: Prince Edward County

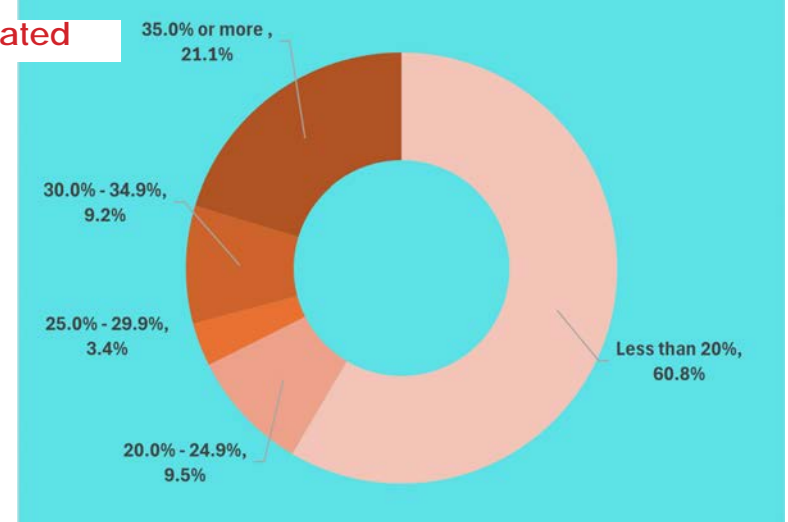

HOUSING INITIATIVES

HOUSING INITIATIVES

Housing initiatives in Farmville should provide opportunities for the construction, rehabilitation, and maintenance of housing to meet current and future needs of residents. Providing for a diverse population means ensuring that housing options are available at all income levels, including families and individuals at or near poverty.

Through this Comprehensive Plan's public survey, Farmville residents expressed a desire for new housing development. Single family homes, housing for seniors and the elderly, and duplexes or townhouses were the most-desired types of new housing. Balancing the citizens' wish for maintaining a small town feel while promoting growth and attracting young professionals to the Town is a key endeavor.

New housing options should provide opportunity for all ages and family situations, allowing residents to spend their lives in the community even as their housing needs change. Smaller units and maintenance-free options like town homes and condominiums in walkable downtowns often appeal both to young professional and to empty nest couples. Future housing stock can be managed using the Town's zoning ordinance, adjusting regulations to allow more housing variety and extending mixed-use zoning into commercial areas to allow for select projects on larger parcels that mix a variety of housing with commercial uses.

Finally, Farmville's aging housing stock emphasizes the need for zoning and property maintenance regulations that preserve Farmville's aesthetic quality and protect the Town's many older homes from

neglect. While the Town has limited administrative staff, property maintenance enforcement must be given an important role among the Town's many duties to its residents. In addition to ensuring the maintenance of older homes, the Town should use education and other means to encourage renovation, where applicable, to meet modern codes and standards, allowing such homes to appeal to a wider range of buyers or renters. The Town may also consider partnering with non-profit organizations, such as Habitat for Humanity, to support the rehabilitation and repair of housing for low-income and underserved populations.



ECONOMY



GOALS & STRATEGIES

Replace #2 with - Work with the SEED Hub and Virginia's Heartland Alliance on workforce development.

Replace # 4 with - Work with an economic strategy company to promote and actively seek potential economic development initiatives."

Actively build a diversified economy that serves the many needs of Farmville citizens and is an economic engine for the region.

1. Create a coordinated system of wayfinding signs directing visitors to attractions, parking, and other points of interest.
2. ~~Work with regional partners to locate a Heartland Workforce Development Center in the Town.~~
3. Partner with Prince Edward and Cumberland Counties to actively recruit desirable businesses to the Town and surrounding areas.
4. ~~Consider the Town's need for a dedicated economic development officer.~~
5. Actively market Farmville as a tourist destination within Virginia and nationally.



Economic Drivers

Updated Main Street District

Legend

- Hospital
- MainStreetDistrict
- Longwood University
- Enterprise Zone/Tourism Zone

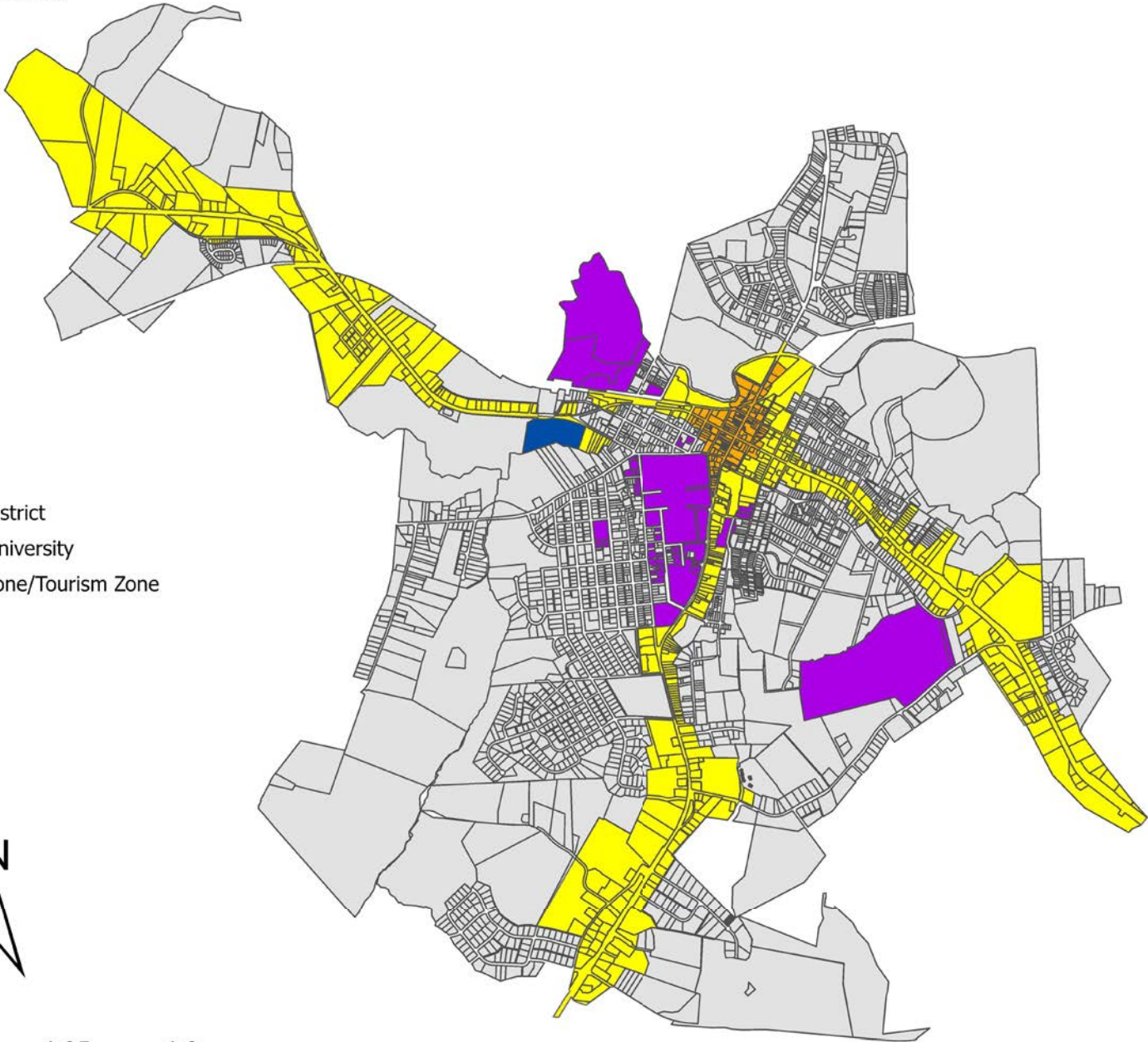
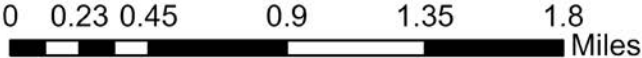

EXISTING CONDITIONS

While Farmville an important commercial hub, there is a need for additional shopping services.

With a vibrant downtown retail sector and numerous recreation and entertainment businesses, Farmville is an important commercial hub, both for its residents and the greater rural region, including Cumberland and Prince Edward counties and beyond. Longwood University and its student population help drive economic activity, as does the Town's significant healthcare sector. Despite regional declines in manufacturing, a small manufacturing industry exists with related services, such as transportation and warehousing, contributing to a relatively diverse local economy.

There are many factors at play in the Farmville economy, some of which are within the Town's control and others which are not. Factors include population levels, industries within the Town, state and national economic trends, and policy changes on all levels of government. To grow the local economy, increase resident incomes, and provide commercial and employment variety, the Town should pursue policies that maintain a business-friendly atmosphere, keep the costs of doing business low, and provide quality public utilities and other services that help attract investment in the Town.

EXISTING BUSINESSES

Farmville businesses cover a range of goods and services for residents of the Town and the larger region. These businesses come in many sizes, from one-person freelance businesses operating quietly in residential areas to retail storefronts and major employers. The Town is especially strong in retail, as well as in business services such as healthcare, law, banking, and other consulting businesses. Finance, real estate, and building contractors also play major roles in the local economy. Still, citizen input through the community survey and Comprehensive Plan workshops pointed to a lack of shopping and services as a major local challenge, with residents highlighting the need for additional basic retail venues, such as grocery stores and pharmacies.

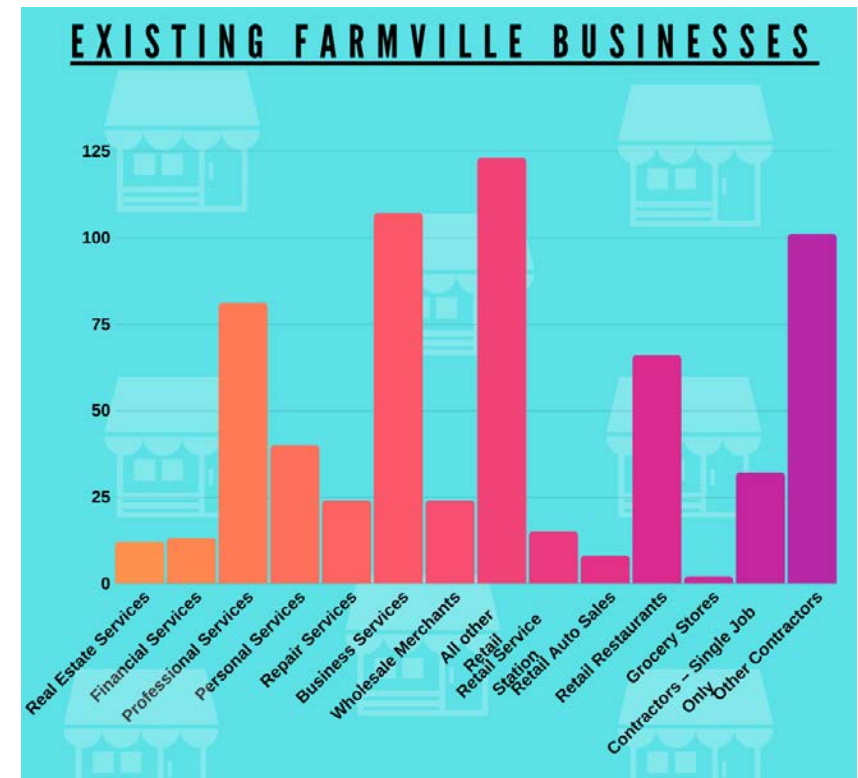

EXISTING CONDITIONS

EMPLOYMENT

Although its workforce is relatively small due to its large student population, Farmville's residents are engaged in a variety of industries both within and outside the Town. The presence of Longwood University and Centra Southside Community Hospital makes education and healthcare the Town's leading industry, followed by hotel and restaurant businesses and retail trade. Importantly, the employment figures given here reflect the employment of people that live in Farmville, not necessarily those who work in Farmville.

As the major employment center for the region, many Farmville residents work within the Town. **In 2023, 59.6% of those living in Farmville worked within the Town's limits, while 40% commuted outside of the Town.**

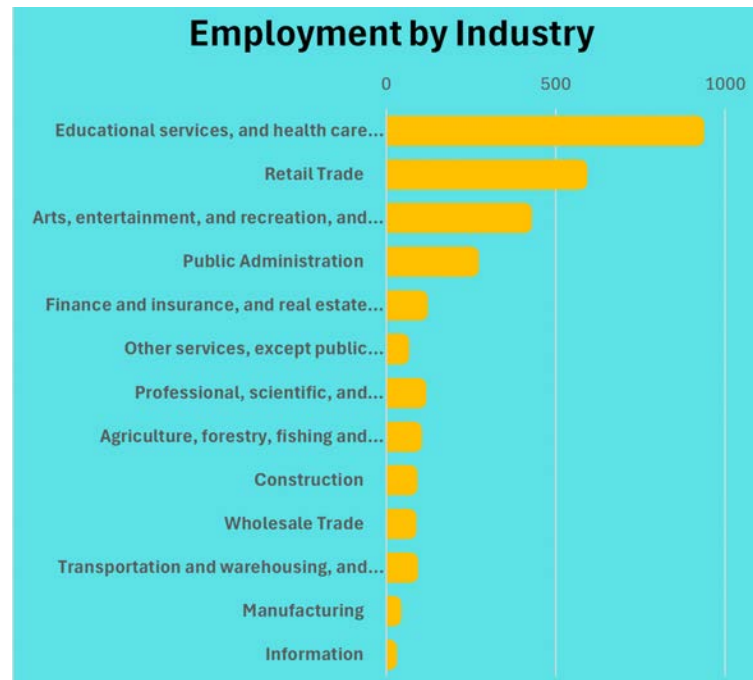

Updated

INCOME

Farmville's median household income has experienced significant growth over the past seven years as nationwide economies have recovered from recession. Despite this growth, Farmville's median household income remains below that of Prince Edward County and the Virginia average. **Farmville's largest income bracket is between \$35,000 and \$49,000.** There is also a significantly larger percentage of households earning less than \$10,000 in Farmville than in Prince Edward County. While some of this reflects the national trend of slowed growth in wages for low-skill workers, low incomes are largely attributable to college students lowering the median income bracket. Likewise, highly paid University administrators and tenured professors likely account for a degree of the top end salary distribution.

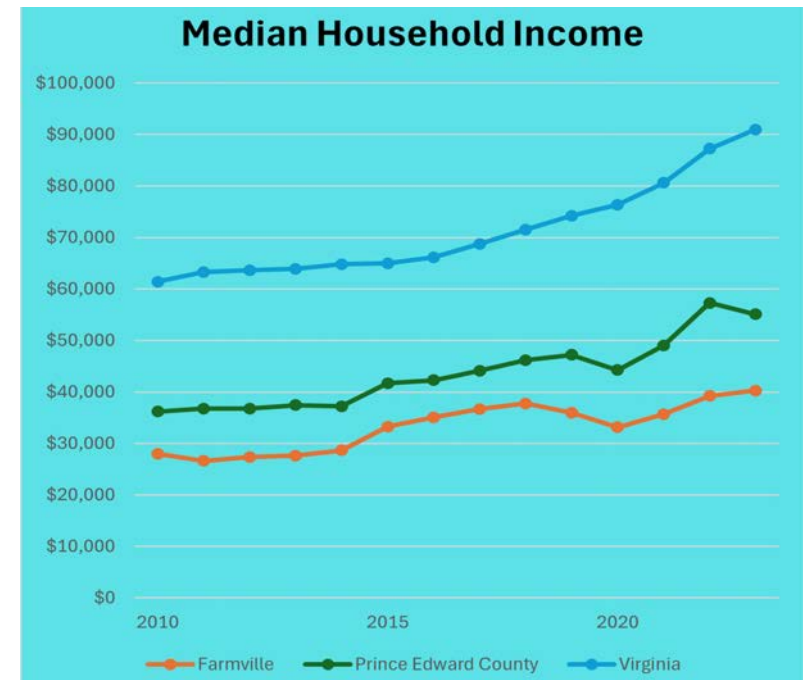

Updated

EXISTING CONDITIONS

LABOR FORCE

As with median income statistics, large college student populations tend to lower labor force participation rates because many students do not work while in school. Labor force participation rates are also influenced by age demographics within an area. A high number of retirees can contribute to the appearance of an underutilized workforce. This does not account for “discouraged workers,” or unemployed persons who have stopped looking for work.

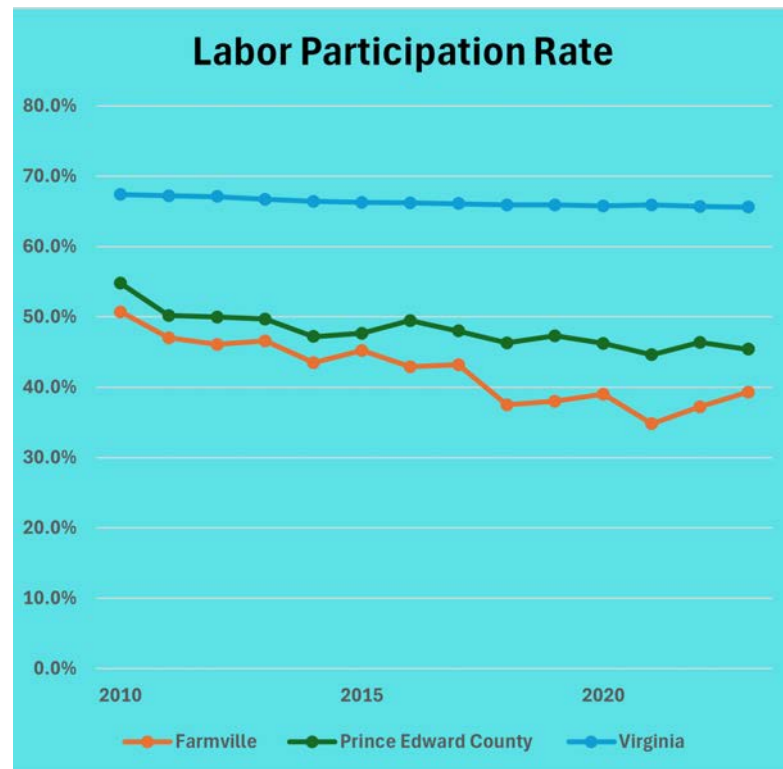

Updated

LONGWOOD UNIVERSITY

Longwood University employs a large proportion of Farmville’s labor force , providing a source of benefited jobs in the area. **The University enrolls 5,096, of which roughly 1,579, or 31%, live off-campus in the community.** While this can create friction between student housing and other neighborhood residents, students tend to drive up retail sales in the downtown area as well as food and beverage sales across Town. **The most popular occupation of Longwood’s graduates is elementary and middle school teaching.** The University also has strong business administration programs. **Longwood has an endowment of \$72.4M, FY2019 expenditures of \$128,592,314, and FY2019 revenues of \$129,558,946, much of which helps to fuel the Farmville economy.**

In addition to its contributions as a regional university, Longwood is home to the Longwood Office of Community and Economic Development and the Longwood University Small Business Development Center, which provide pro-bono market research, financial analysis, and other assistance to new and existing local businesses across southern Virginia. With its headquarters housed at Longwood University and satellite offices in Petersburg and South Boston, the Center is an accessible regional partner in business development.

EXISTING CONDITIONS

TOWN BUDGET AND TAX RATES

As a Town, Farmville does not have the taxing authority that counties or cities have. Additional Town tax rates are added on to county tax rates to fund local public services.

The General Fund comprises the majority of the Town's revenue stream. The General Fund is comprised of revenues from Town taxes, such as real property, personal property, public service corporation tax, consumption, sales, utility, and other excise taxes like lodging, food, precious metal, and cigarette taxes, among others. Leveraging sales and consumption taxes in a University Town helps capture the gains from having a large but temporary student population.

Expenses vary by department. The largest department budget goes to Public Works. Large quantities of both revenues and expenses are dedicated towards filling the water, sewer, transportation, airport, and narcotics funds. FY2018 ended with a budget surplus of \$753,238.94.

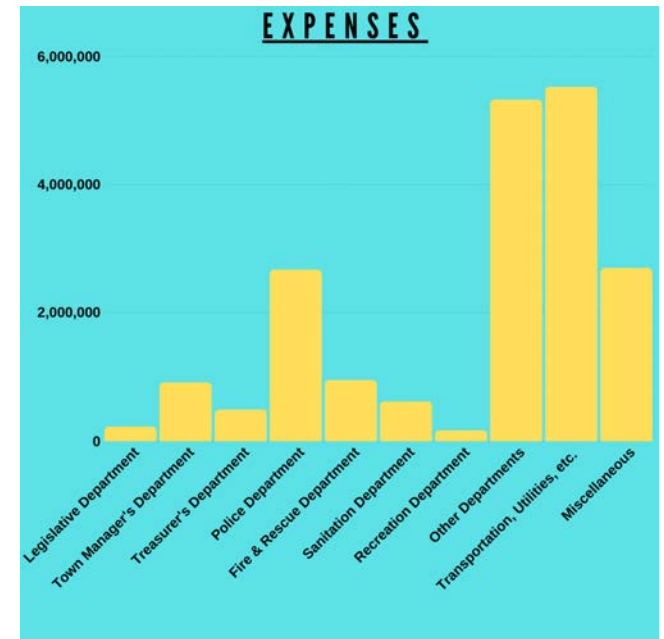
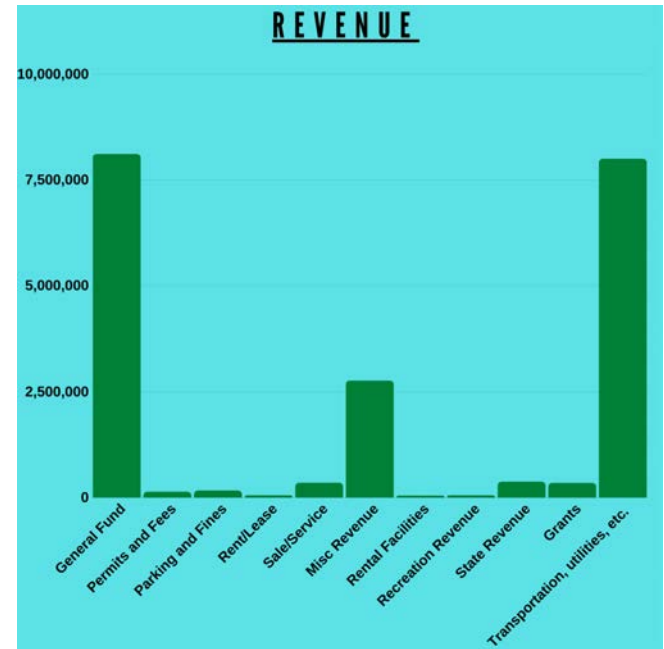

EXISTING CONDITIONS

Longwood and the CRC are both strong partners for economic initiatives in Farmville.

REGIONAL CONDITIONS

Farmville is a part of the Commonwealth Regional Council (CRC), along with the counties of Amelia, Buckingham, Charlotte, Lunenburg, and Prince Edward. Prince Edward County contains the largest number of jobs in the region, and Farmville, the county seat, is the largest town in the region. Across the region, educational services dominate the labor market, followed by health care and retail trade. Within the region, Farmville is the second largest work destination for commuters. However, most travel outside of the region to work in one of the three neighboring metropolitan areas. The region is also heavily reliant on agricultural and forestry activity. The strongest regional economic clusters include forestry, wood products, and furniture.

The CRC region has seen flat or negative growth in population. The result has been a loss in early and mid-career families and an increase in older workers, retirees, and college age students. Farmville has the potential to absorb graduating college students into the community. However, many of these college students leave after graduation. As mentioned, the primary occupation of Longwood graduates is K-12 teaching, which typically leads to dispersal based on the limited nature of teaching jobs. This results in a “brain drain” effect for the region.

The region has many strengths. As mentioned, Longwood University, the Longwood Office of Community and Economic Development and the Longwood Small Business Development Center support workforce and business development. Farmville’s status as a Virginia Tourism Zone and Virginia Main Street community creates significant

opportunity within the Town. Two industrial sites spanning 90 and 225 acres are located nearby in Prince Edward County. A planned fiber network will increase broadband accessibility, ~~and the Atlantic Coast Pipeline construction will create high-paying construction jobs in the area.~~

US Route 460 serves as an important transportation corridor through region, which is located between two major regional economic corridors – the North Carolina tri-city area and the Northeast corridor. The region also lies at the crossroads of three major Virginia economies – Lynchburg, Richmond, and Charlottesville – providing its residents with access to large urban centers and work opportunities. However, the region does lack economic connection to these areas, and limited last mile broadband access inhibits technological development. Other weaknesses include a relatively low-skilled labor force, poverty, and low levels of export-oriented industry.

In 2019, the CRC adopted a Comprehensive Economic Development Strategy (CEDS) with the goal of addressing these regional challenges through development assistance from the Economic Development Administration (EDA). As a commercial leader and home to many regional assets in the CRC region, Farmville will take a leading role in the region’s economic expansion. As a part of the CEDS, Farmville should continue to work to improve employment and business activity, in part by helping to carry out the plan’s strategy of creating a Heartland Workforce Development Center in or near the Town. This center would combine recruiting and job training for local employers and job seekers.

ECONOMIC INITIATIVES

The Town has been very proactive in encouraging growth, especially within the downtown area. Utilizing state and Federal resources, grants, and other types of assistance is important for promoting Farmville.

In 2012, the Town received Virginia Main Street designation (VMS). VMS is a state-wide program designed to increase economic activity in Virginia's downtowns, using a revitalization strategy created by Main Street America. The goal in Farmville is to preserve the historical character of the small college town and to develop the commercial and cultural heart of Farmville. Since 2012, thousands of dollars in grants and donations have been used in various revitalization efforts downtown. The Virginia Main Street Program is administered by Farmville Downtown Partnership, an organization representing downtown merchants and others. The organization's small staff organizes events, distributes small grants for downtown improvements, and markets the neighborhood to businesses and visitors. Farmville Downtown Partnership is funded by grants and donations as well as contributions by local governments, including the Town.

In 2016, the Town of Farmville received a Tourism Zone Designation from the Virginia Tourism Corporation. Tourism Zones allow businesses to take advantage of local tax incentives and deductions not available to businesses elsewhere with the aim of generating increased tourism in an area. Tourism will continue to be a major force in the Farmville economy. Recognizing this, the Town should continue to improve signage directing visitors to shopping, dining, parks, and other attractions.

The Town must also continue its proactive efforts to recruit businesses to Farmville. This economic

development role has traditionally been conducted by the Town Manager, but as the Town grows, it should consider the need for a full-time staff position in this role. Ideally this position would coordinate with similar staff in Cumberland and Prince Edward Counties to promote the region and its potential business and industrial sites to the benefit of all.



COMMUNITY FACILITIES



GOALS & STRATEGIES

Provide high-quality and cost-effective administration, public works, water, sewer, law enforcement, parks, and events that enhance the Town's character and livability.

1. Pursue a town-wide Utilities Master Plan to establish the growth capacities of the Town's water and sewer systems.
2. Ensure that the cost of any future water or sewer system expansions are funded incrementally and appropriately by applicable developments.
3. Continually review the need for new or expanded public services, including public safety, recreation, and administration, to maintain adequate service ratios as the Town grows.
4. Expand the number and variety of parks and recreation facilities to include indoor and outdoor opportunities for residents of all ages.
5. Support continued improvements in local education, including Prince Edward County Schools, Fuqua School, and pre-school programs, to benefit Farmville residents.
6. Coordinate with recreation providers, including the Southside Virginia YMCA and Prince Edward-Farmville Youth Association, to offer and promote top-quality programs that do not compete or overlap.



EXISTING CONDITIONS & INITIATIVES

The Town of Farmville provides a range of facilities and services to residents, businesses, and visitors. The Town prides itself on the high quality of these facilities and services, which range from essentials like police and fire protection to parks, meeting facilities, and other public spaces. It is incumbent upon the Town to provide services and facilities in a way that maximizes the financial efficiency of taxpayer funds. Most importantly, the provision of facilities, services, programs, and staff must be continually assessed to determine where additions are needed. As the Town grows and evolves, future facility expansions may be necessary to maintain the high level of service expected by Farmville's citizens.

TOWN PROPERTIES INVENTORY

The Town of Farmville owns approximately 20 properties, many within the Town limits but also some outside. Prince Edward County and various state agencies also own and operate some properties within the Town limits.

Farmville Properties	Acreage
Wilck's Lake	168
Parks	8
Parking Lots	5
Airport	202
Wastewater Plant	51
Firehouse	5
Train Station	<1
Landfill	84
Golf Course	92
Doswell Street Fuel Site	9
Water Treatment Plant	60
Farmer's Market	<1
Municipal Building	<1
Wilson Oil Property	5
Town Shop	4
Farmville Area Bus	5
Firemen's Sports Arena	24
Carbone/Lagoon site	52
South Street Conference Center	<1
Library	<1

POLICE, FIRE, AND RESCUE SERVICES

The Farmville Police Department is comprised of 27 full-time officers and two civilian employees. They are responsible for law enforcement within Town limits as well as at Farmville Municipal Airport and other Farmville-owned properties. The department is based in offices on the lower level of the Town Hall. Farmville police are also responsible for many law enforcement calls for service at Centra Southside Community Hospital. Longwood University maintains its own police force.

Farmville has a Fire Department staffed by 5 full-time and 4 part-time employees and 45 volunteers. The Town owns and maintains a fire station and equipment and assists with funding for operating expenses and procurement of new vehicles. In 2017, the Town opened the Farmville Regional Fire Training Center to provide educational programs and inspections for the public. The Prince Edward County Volunteer Rescue Squad serves all of Prince Edward County as well as Farmville. The squad is comprised of 39 active members, of which 34 are certified emergency medical technicians. ~~Both of these organizations rely on volunteers to provide vital public services at a time when volunteers can be very difficult to recruit, train, and schedule.~~ As Farmville and the region grow, fire and rescue services will need to assess the need for full-time professional fire and rescue personnel.

replace with: "Splash Pad"

replace with: "<1"

Community Facilities

Updated

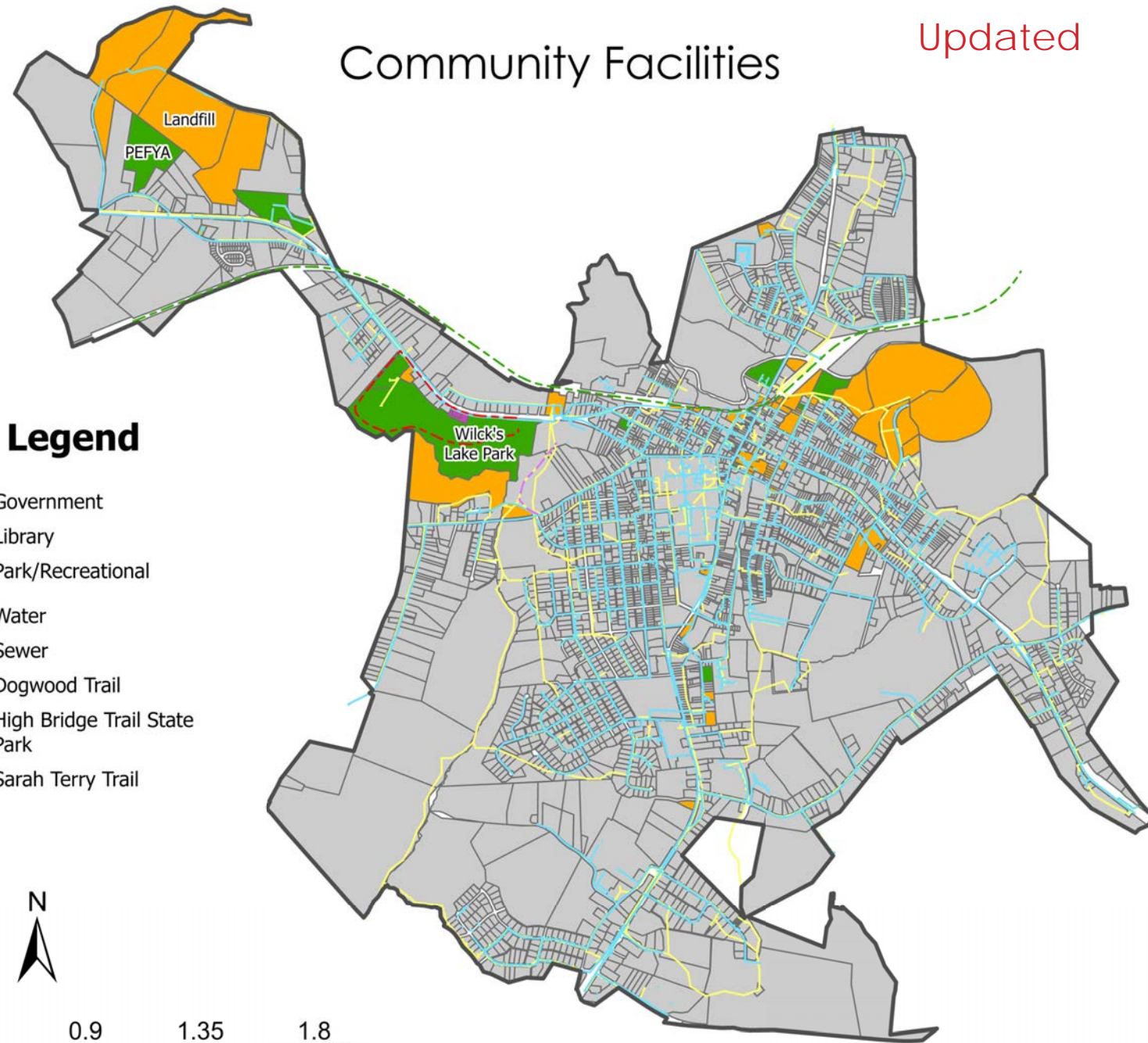

Legend

- Government
- Library
- Park/Recreational
- Water
- Sewer
- Dogwood Trail
- High Bridge Trail State Park
- Sarah Terry Trail



0 0.23 0.45 0.9 1.35 1.8 Miles

EXISTING CONDITIONS & INITIATIVES

EDUCATION

Education is an essential government service that benefits residents with children directly, but also all members of the community indirectly. The children of Farmville residents attend Prince Edward County Public Schools, located on a multi-school campus to the south of the Town along Zion Hill Road. **The student count for the 2024-2025 school year was 1,845.** Fuqua School, a major private K-12 school, is also a fixture within the Town, **enrolling around 250 students.**

Farmville is home to Longwood University, a state-supported, four-year university covering an area of more than ten blocks near downtown Farmville and enrolling more than 5,000 undergraduate and graduate students*. Longwood is a major property owner, major employer, and major community force within the Town. Four miles south of Town is Hampden-Sydney College, a private, four-year college for men, while a campus of Southside Virginia Community College (SVCC) is located 17 miles south of Farmville.

While the government of Farmville has no direct control of local public schools it must continue to work with the County to improve the quality of local K-12 education. Community surveys indicate that quality schools are an important area of focus as Farmville seeks to retain and attract young professionals and families. Beyond K-12 education, Farmville should also work to ensure the provision of preschool and daycare facilities through zoning and other means. These facilities are also essential pieces of an economy based on professionals and young families.

**Most Longwood Graduate programs are not located on the Farmville Campus.*

WATER SERVICE

Farmville provides a public water system using water withdrawn from the Appomattox River. The Town's treatment plant was built in 1976 and produces, on average, one million gallons of drinkable water per day. However, the plant is capable of producing up to three million gallons of water per day, giving Farmville an ample supply of drinking water both for current needs and for future growth. The water treatment plant facility also has 200,000 gallons of on-site storage, room to expand this storage, and the ability to move water as needed to the Town's water towers for distribution to homes and businesses.

While the Town has ample water capacity, the nearby Sandy River Reservoir, located just four miles east of Town, is another abundant source of fresh water that could be used for a variety of needs if permitting, infrastructure, and other needs were first addressed.

SEWER SERVICE

Farmville operates a sewage system that relies on a wastewater treatment facility on the Town's eastern edge along Doswell Street and adjacent to the Appomattox River. The wastewater treatment plant has operated since 1994 and treats an average of 1.7 million gallons per day. The plant has a capacity of 2.4 million gallons per day, leaving some room for Town growth, but with far less unused capacity than the Town's drinking water system.

While water and sewer plant capacity is easily quantified, many other factors must be considered when providing water and sewer service line

Universities and Schools

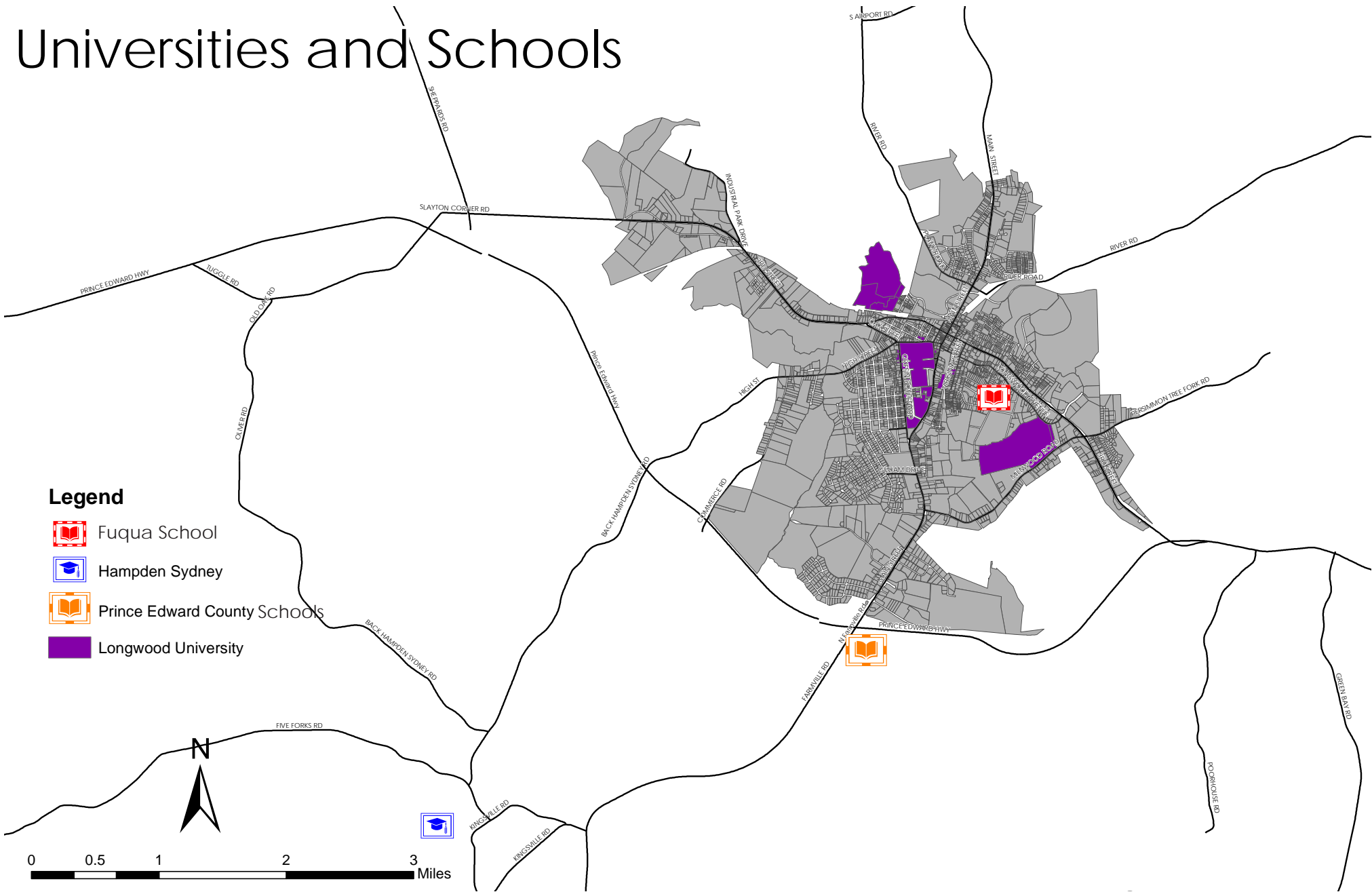

EXISTING CONDITIONS & INITIATIVES

Farmville has 139 acres of existing park, which exceeds national averages based on population. But, park spaces are disconnected from residential neighborhoods, with only a 1/5 of Farmville's residences within 1/4 mile easy walk of a park.

extensions, including but not limited to, deterioration of older lines, pump stations, and staffing. The Town should immediately commission a utilities master plan to carefully assess the capacity and condition of the Town's water and sewer systems and fully plan for future growth. The Town should also require by ordinance that the costs of system expansion associated with any new development be paid by the developer of such projects.

RECREATION

The Farmville Recreation Department plans and coordinates activities for all age levels, using facilities such as the Firemen's Sports Arena on Zion Hill Road. ~~The Farmville Municipal Golf Course (FMGC) is located just outside of Farmville, offering a public nine-hole course as well as practice facilities, a swimming pool, and community rooms for rent.~~ The Town is also involved with the Prince Edward-Farmville Youth Association (PEFYA), which provides recreational sports and operates a lighted five field baseball, softball, and soccer facility in the Town. The Southside Virginia Family YMCA also provides a variety of programs and houses a fitness center and swimming pool in its facility just south of Farmville on Commerce Road.

With a wealth of programs offered, there is a need to coordinate recreation leagues and programs to prevent the Town from competing with these community organizations, to better promote offerings, and to ensure that all interests and age ranges are accommodated. This coordination is an ideal role for the Farmville Recreation Department. As the Town of

Farmville grows, new recreation facilities and programs may be necessary to support the needs of residents.

Farmville also has a wealth of outdoor recreation opportunities, including Wilck's Lake Park and a variety of in-town and nearby trails. The most important of these is High Bridge Trail, a former railway that now provides 33 miles of trail for hiking, biking, and horseback riding. The trail passes through Farmville for 3.5 miles, including crossing Main Street within the downtown where bathrooms, water fountains, and signage are placed for visitors. High Bridge Trail is a state park and a major draw for visitors to the Town.

Another resource for activities and programs is the public library. The Barbara Rose Johns Farmville-Prince Edward Community Library is located on West Third Street, providing books, magazines, newspapers, audiobooks, videos, computers, as well as weekly, monthly, and special events. **There are two full-time and two part-time librarian staff members.**



1/4 Mile Radius of Trails



EXISTING CONDITIONS & INITIATIVES

HEALTHCARE FACILITIES

While healthcare is not provided in any way by the Town of Farmville government, it is nonetheless an essential service. Healthcare can serve as an economic engine or a deterrent to business investment and residential growth, depending upon the quality and perception of available services.

The Central Southside Community Hospital (CSCH) has served as a community asset within Farmville since 1927. This major regional hospital has grown and expanded and now offers an array of medical, surgical, imaging, and other care. CSCH is also a major local employer with a staff of over 500 people. Aside from CSCH, the Town contains numerous doctors' offices, as well as nursing and other elder care, including the Woodland Retirement Community.

While not Town-owned, medical and elder care services are essential community uses that should be supported by Town regulations and programs in order to provide for the needs of residents and to encourage relocation and business investment in Farmville.

COMMUNICATIONS

Farmville is well supplied with communications infrastructure, an increasingly important factor in residential and business growth. Cellular phone service relies on at least two in-town towers, and there are as many as six internet service providers operating within the Town. As a smaller Town in a rural surrounding, powerful broadband and cellular infrastructure can give businesses and employees the option of relocating to Farmville to operate businesses, or to work remotely, in industries that have traditionally been tied to major metropolitan areas. Farmville must continue to support the expansion of broadband within and nearby the Town.



LAND USE



GOALS & STRATEGIES

Plan for a balance of compatible land uses meeting the community and economic needs of a growing town.

1. Develop Venable Triangle as a bridge between Town and University, including public gathering space.
2. Encourage mixed-use in the downtown, including residential units on upper floors of commercial buildings.
3. Allow for a wider mix of residential types, including accessory dwellings and live/work units.
4. Reduce minimum lot sizes to encourage more compact, efficient, and affordable residential development.
5. Allow for higher density development in select downtown and university areas.
6. Promote infill and redevelopment in appropriate areas of existing development rather than growing the Town outward.



Existing Land Use

Updated

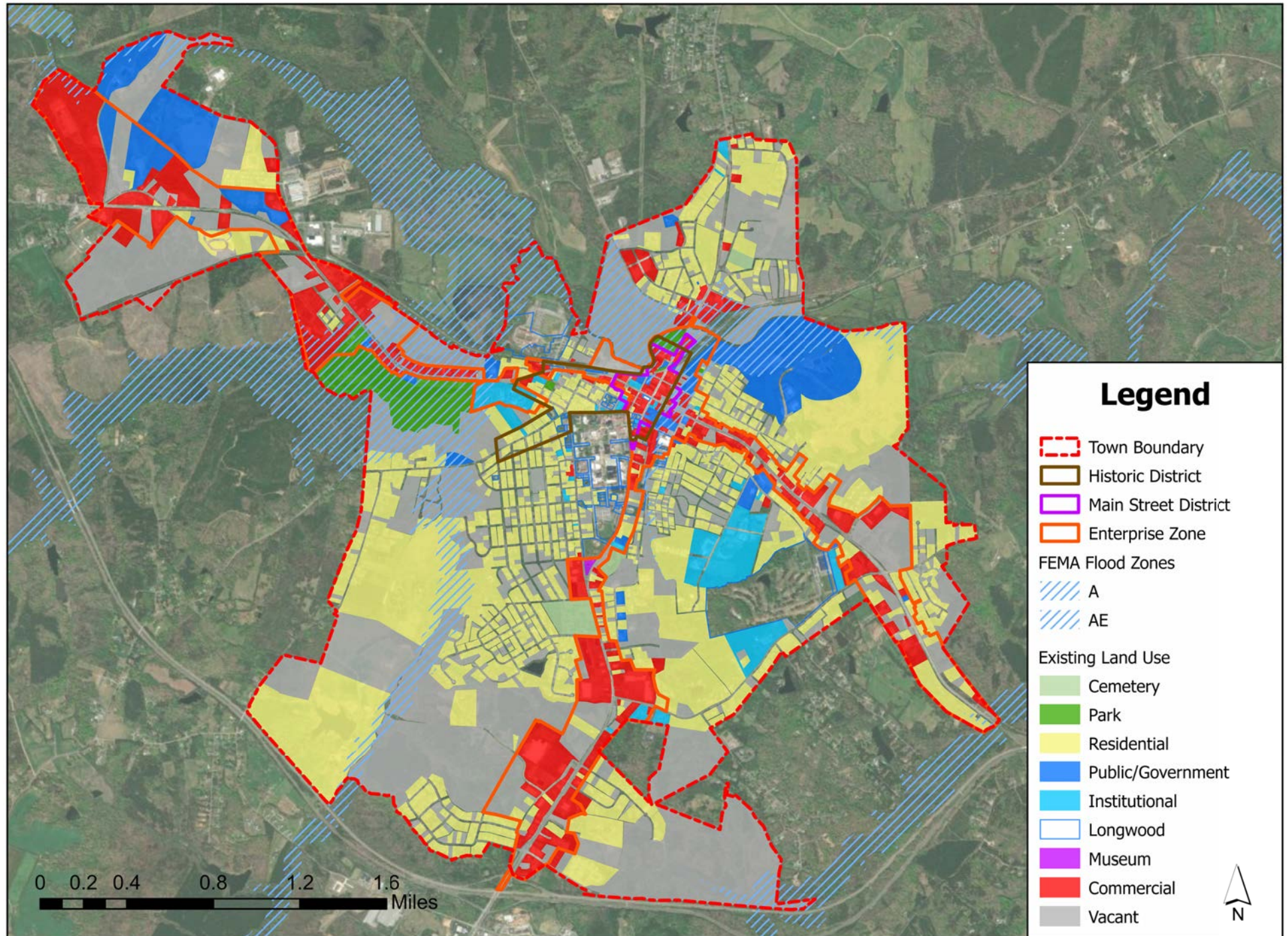

EXISTING CONDITIONS

The purpose of the Comprehensive Plan's land use chapter is to describe existing patterns of development and to recommend land use designations and policies that are compatible with the unique character of Farmville and its goals for the future. The growth and development pattern for any community is a key determinant to its future prosperity and resiliency. Land use is directly linked to transportation patterns, economic vitality, resiliency and disaster preparedness, and the needs for infrastructure, public services, and open space. The recommendations and strategies included in this chapter are based on the understanding that land use must: be coordinated regionally; encourage quality design and development; be fiscally responsible; and, promote great quality of life for all Farmville residents.

EXISTING LAND USE

Farmville is a small college town, and true to its name, it is surrounded by rural farmland.

The outer limits of Farmville have a fair number of large parcels that are undeveloped. This provides a smooth transition from the rural surrounding counties to just inside the corporate limits. Farmville is bisected by two major thoroughfares, Business Route 15 and Business Route 460, also known as Third Street and Main Street. Near the corporate limits along these highways are a variety of commercial uses such as gas stations, convenience stores, and hardware and appliance retail. Also, on this periphery are some single-family residences.

Residential uses continue and are dispersed on many of Farmville's secondary roads. The western portion of town include single-family dwellings along First Avenue through Seventh Avenue and their cross streets. Single-family dwellings are the predominant use on the secondary streets branching from East Third Street, along with some attached residential units.

Along Farmville's major corridors, commercial uses become more prevalent as evidenced by several retail shopping centers and medical offices. The heaviest concentration of these centers is in the southern portion of town. These shopping centers include big box stores with other retail, pharmacy, and dining options.

Longwood University sits at the heart of Farmville. It is positioned adjacent to downtown Main Street and the Historic District. While Longwood provides on-campus housing, there are numerous houses surrounding campus that are rented by university students. In addition, many off-campus housing options have been developed and expanded, including an apartment complex on Cormier Drive and a mixed-use development that sits just off Main Street, accessed by Fourth Street and Midtown Avenue.

Downtown Main Street provides a classic small-town experience. Niche retail and restaurants abound to serve Farmville residents, students, visitors, and the residents of Buckingham, Cumberland, and Prince Edward counties.

EXISTING CONDITIONS

EXISTING LAND USE

Existing land uses within Farmville are categorized as follows:

1. Cemetery
2. Park
3. Residential
4. Institutional
5. Public/Government
6. Commercial
7. Industrial
8. Vacant/Undeveloped

Farmville's largest land use categories are vacant/undeveloped parcels and residential parcels. Discounting land located in floodplain, vacant parcels account for approximately 27% of Farmville's total land area. This is an important number to consider when developing future land use plans and policies. With a large percentage of developable land within the Town's corporate boundaries, growth at the periphery of the Town and beyond should not be a focus of future land use plans. Rather, the Town should focus on encouraging infill and redevelopment. Infill and redevelopment encourages responsibility, protects sensitive areas such as floodplains, focuses reinvestment in areas that are targeted for growth and have existing infrastructure, and results in more efficient delivery of quality public services.

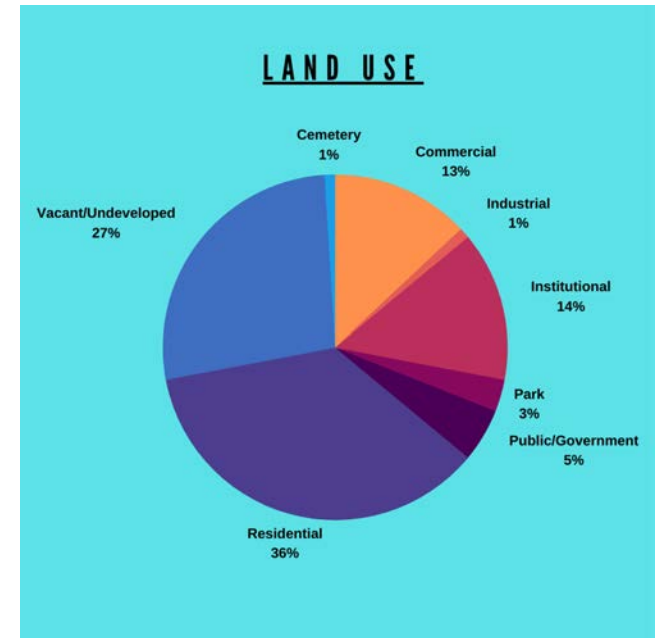

Over half of Farmville's residential uses are low density, single family. Lack of affordable housing and a diversity of housing options was brought up throughout the public engagement process for this plan. Mindfully increasing moderate and higher density residential as well as mixed use land uses will help address this community need and encourage infill and redevelopment. Furthermore, of the current institutional land uses, Longwood makes up nearly 70%, or approximately 10% of all Town land area. As a key player in Town land use and economic development, Farmville will need to ensure it is planning for adequate complementary and supporting land uses, such as mixed use commercial and higher density residential, around Longwood.

EXISTING CONDITIONS

LAND USE REGULATIONS

This Comprehensive Plan is a guide for long-range planning and decision-making. It does not include the level of detail of land use regulation nor does it have the legal authority to carry out the day-to-day regulations. The regulation of how Town property is used, improved, or divided are carried out by the Town's Zoning and Subdivision Ordinances, with the Subdivision Ordinance governing any division of parcels and the Zoning Ordinance specifying use, density, setback, and other regulations. At the time this chapter was drafted proposed updated Zoning Districts for the Town include:

~~The Zoning Ordinance is undergoing and update concurrent with the Comprehensive Plan. At the time this chapter was drafted, proposed updated districts for the Town include:~~

R-1 Residential (Low-Density Neighborhood)

The R-1 district is made up of existing low-density residential areas found farther from the downtown. This district allows only single-family homes as well as accessory uses and home-based businesses on lots of at least 14,000 square feet. The district is suburban in character, with zoning regulations that promote larger lots and ample green space without commercial or other land uses intruding.

R-2 Residential (Medium-Density Neighborhood)

The R-2 district includes existing moderate-density residential areas closer to Farmville's downtown and Longwood University. This district allows single-family and two-family (duplex) homes as well as accessory uses and home-based businesses on lots as small

as 8,000 square feet. Regulations in the district are designed to stabilize and protect these residential

neighborhoods, producing new development, redevelopment, of infill projects that fit in with the existing character of neighborhoods.

R-3 Residential (High-Density Neighborhood)

The R-3 district is meant to establish areas where higher-density housing can be located while remaining compatible with the character of Farmville and of nearby neighborhoods. This district allows multi-family dwellings, like apartment buildings, in addition to single-family homes, townhouses, and duplexes. These regulations allow higher density in appropriate areas that are well-located with respect to major roads, commercial areas, and employment centers.

R-4 Residential (Mobile Homes)

The R-4 district is envisioned to fulfill a need for affordable housing. The district guides the location of manufactured home parks and their design. These regulations are intended to provide an attractive and harmonious environment with amenities found in other residential neighborhoods while also fulfilling a niche market of affordability.

B-1 Business (Downtown Commercial)

The B-1 district covers Farmville's historic downtown business core and is intended to enhance the safety, attractiveness, and usability of this area for residents and visitors. Regulations in this district encourage the continuation of a compact, walkable, and attractive group of stores, offices, and service uses with second

EXISTING CONDITIONS

and upper floor residential uses.

B-2 Business (Transitional Commercial)

The B-2 district is intended to be a transitional zone between downtown commercial areas, general commercial areas and residential neighborhoods. This is an appropriate place for higher density residential uses such as apartments and townhomes, but also makes room for light commercial uses such as offices, financial services, boutique retail, and other service uses that can serve neighborhood residents while fitting in with the character of nearby neighborhoods.

B-3 Business (Highway Commercial)

The B-3 district is found in outlying areas of Farmville and are areas for shopping centers, national chain retailers, and light industrial uses where access to regional roads is available. The district does not match the historic downtown character of Farmville but provides a space for well-designed necessary services for residents and visitors.

Floodplain Overlay District (FP)

In addition to standard zoning districts, Farmville's Zoning Ordinance includes a Floodplain overlay zoning districts. An overlay districts does not remove the underlying zoning designation but may add additional requirements, reviews, or guidelines for certain special conditions. In particular, the purpose of the FP district is to prevent the risk or loss of life and property from flooding. This district overlays all properties with designated FEMA 100-year floodplains, primarily along the Appomattox River, Gross Creek, and Buffalo Creek preventing most forms of development aside from civic and outdoor recreation uses.

NEW

Moton Museum Overlay

The intent of the Robert Russa Moton Museum Gateway Overlay District is to preserve and protect an area of important historic, architectural, archaeological, or cultural interest within the town. In addition, the purpose of the district is to carry out comprehensive plan policies for protecting the historic character of the town, specifically, the areas adjacent to and nearby the Robert Russa Moton Museum, which is an historical and international center of civil rights.

REGIONAL LAND USE

While this plan is specific to the boundaries of the Town of Farmville, land use in the real world is not so clearly defined. Farmville is a major center within its region and interacts in many ways with Prince Edward and Cumberland Counties, which surround it. Farmville is an employment, shopping, and entertainment destination for residents of these counties and region and will continue to be a focus of growth and development. Both Cumberland and Prince Edward counties designate county land adjacent to Farmville as growth areas. Of particular note is the sewer trunk line that extends from Hampden Sydney to Farmville. The area surrounding this line is designated as a residential growth area by Prince Edward County, allowing for residential development up to 4 dwelling units per acre. Additionally, Prince Edward County has one enterprise zone designation that includes portions of the Town of Farmville. The State's Enterprise Zone Program offers state and local incentives for businesses to locate or expand within the designated zone areas. Close coordination with the Counties to ensure compatible development that meets the goals of this plan will be necessary.

EXISTING CONDITIONS

HIGHER EDUCATION

The Town of Farmville benefits enormously from the presence of Longwood University and Hampden-Sydney College. These institutions raise the profile of the Town, provide employment opportunities, host beneficial events, attract visitors, and support local organizations through partnerships and student involvement, among many other benefits. Both institutions are inseparable parts of the history and character of Farmville. Longwood, in particular, has a hand in shaping land use, transportation, and other elements of the Town's future. As a branch of State government, Longwood is not subject to local zoning or other authority. The institution does, however, have a positive working relationship with the Town.

Longwood Master Plan

In 2016, Longwood University adopted their Master Plan 2025, titled Place Matters. The president of the University communicates in an opening letter that the University wants to "help Farmville reach its potential as one of America's truly great college towns" and continues that the plan focuses on building community by reaching into the Town and creating places and spaces that will inspire. The working relationship between the University and Town is strong and efforts to keep communication lines open, coordinate strategic planning, and promote shared values will be critically important to the success of both organizations and their planning efforts. Longwood's Master Plan contains many great strategies and ideas that are coordinated and complementary to strategies included within this document. The Master Plan identifies South Main

Street at the Moton Museum, Griffin Boulevard, and the Venable triangle as opportunities for strengthening the connection between campus and the Town. Improved pedestrian environment in these areas through landscaping, sidewalks, bike lanes, and other street enhancements will make critical connections, blending the campus and Town. The plan also recommends a reorganization of the athletic fields. It strives to revitalize downtown by relocating the baseball and softball stadiums along High Bridge Trail between Third Street and the Appomattox River. The University envisions that the stadium would attract visitors who would also shop and eat downtown.



FUTURE CONDITIONS

FUTURE LAND USE

The Future Land Use Map (FLUM) is a common Comprehensive Plan element that is intended to show an idealized picture of land use in the long-term future, 20 or more years from now. The FLUM was developed by taking into consideration existing land use patterns, existing and planned transportation networks, existing and planned infrastructure and utilities, as well as the benefit versus cost of providing services of different land uses to the Town. The FLUM prioritizes revitalization of areas already served by infrastructure and discourages development in or near areas that may be hazardous or require investment beyond a reasonable return for the Town. These recommendations are long-term, intended to guide decision-making by public officials and private developers as the community grows. For Farmville, uses have been grouped into eight broad categories, with consideration given to an appropriate balance of residential, commercial, institutional, and open space as follows:

- Low Density Residential
- Moderate Density Residential
- Urban Residential
- Downtown Commercial
- Mixed Use Commercial
- General Commercial
- Institutional
- Parks and Open Space

Future Land Use is not the same as zoning, although the two are related. Future Land Use can be thought of as a picture of what zoning in the Town could look like over the next 20 or more years. This map does not change what is allowed on a piece of property right now, although it could be used by a property owner to help justify rezoning a parcel.

Changes to land use will happen slowly over time as a result of individual projects that add residential density, add commercial space, or convert one land use to another. In weighing development applications, Farmville's staff, Planning Commission, and Town Council should be mindful of the Future Land Use Map as well as the needs of a changing town, the desire of Farmville residents for quality development, and the economic necessity of improving the Town's tax base.

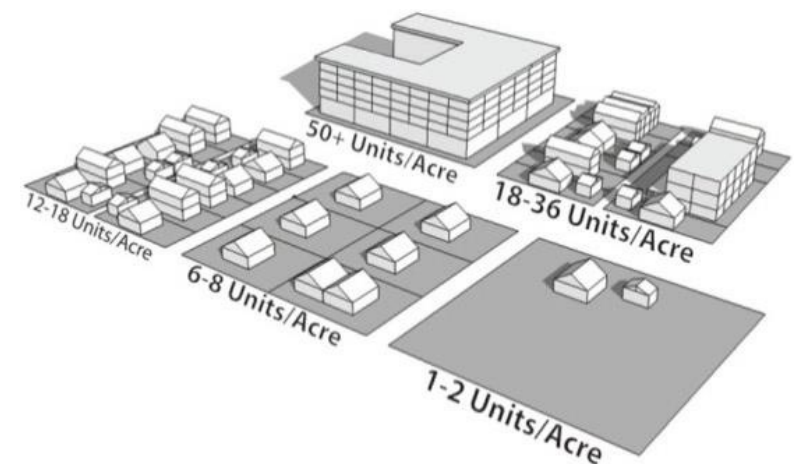

FUTURE CONDITIONS



Parks and Open Space

Parks and Open Spaces are important elements of Farmville's land use, providing recreation space for urban residents and alternative ways to travel via paths and trails, contributing to the beauty of the Town, and protecting environmental features. This category includes a range of unbuilt uses, from active recreation spaces like playing fields to passive woodlands that may provide no usable amenities. Farmville should continue to plan for parks and open spaces that are useful and accessible for residents.

Low Density Residential

Up to 4 Units per Acre

Low Density Residential areas will continue to be an important part of Farmville's future. These larger homes on large lots take on a more suburban than urban character. Low density residential areas should include homes with ample setbacks from streets and neighboring properties as well as ample private open space and landscaping within individual lots. Siting of homes, driveways, and other residential features should be sensitive to existing trees, watercourses, and topography. Despite its somewhat suburban character, transportation access in these areas both by car and on foot remains important. While pedestrians and slow speed vehicle traffic may be compatible on quiet residential streets, major streets should be redesigned with sidewalks and other pedestrian amenities over the long term, especially where connections can be made between neighborhoods and schools, parks, or civic places.

FUTURE CONDITIONS

Moderate Density Residential

Up to 10 Units per Acre

Moderate Density Residential areas are those in closer proximity to Farmville's downtown core, with smaller lot sizes and greater urban character. New development should continue the street grid found throughout the downtown, include buildings that actively address the street, and provide full pedestrian connections. The proximity of these neighborhoods to the downtown is an essential part of their character, and so connections should be emphasized and promoted. Small urban lots also reduce the availability of personal open space, making parks, trails, and civic spaces increasingly important to residents of these areas. While Low Density Residential areas are exclusive to single-family homes, the Moderate Density Residential category also includes two-family homes, or duplexes. Duplexes create an opportunity to increase density in near-downtown areas and create a more affordable residential type while maintaining the architectural appearance of existing neighborhoods.

Urban Residential

Up to 24 Units per Acre

Urban Residential uses cover a range of designs, from low-rise garden apartments with exterior corridors to larger apartment complexes or apartment houses with single entrances and may be rented or divided and sold as condominiums. Existing multi-family residential uses are scattered throughout Farmville and provide an important housing option for young professionals and singles, seniors, the disabled, those who cannot afford typical single-family homes in Farmville, and others looking for compact, urban, or low-maintenance residences. Because these sites are adjacent to other land uses and not isolated, the siting

and architecture of multi-family projects must meet the context of nearby buildings in design, density, and character. Good multi-family design should be varied, using materials and geometry that divide large building into smaller visual pieces. Changes in topography, landscape screening, and other techniques may also be used to disguise the appearance of large apartment buildings. Special attention should also be given to parking for multi-family uses, providing enough spaces for all units but also avoiding the appearance of large surface lots.

Mixed Use Commercial

Up to 24 Units per Acre

The Mixed Use Commercial category is intended to be a transitional zone between downtown commercial areas and residential neighborhoods. This is an appropriate place for higher density residential uses, such as apartments and townhomes, and also provides opportunity for light commercial uses such as offices, financial services, boutique retail, and other service uses that can serve neighborhood residents while fitting in with the character of nearby neighborhoods. Restaurants and other high volume or highly-active businesses may not be appropriate for these areas. Commercial and residential uses may be located in adjacent separate structures or in single structures that include both use types in a coordinated building plan. Commercial uses should occupy ground floors, street corners, or other logical spaces with exclusive entrances and parking. While uses transition between residential and commercial, building design should likewise transition between typical residential design and the appearance of Farmville's historic downtown.

FUTURE CONDITIONS

Downtown Commercial

Up to Floor-Area-Ratio 4.0

Farmville's historic downtown core is both an essential hub of commerce for residents and a major attraction for visitation and tourism. The downtown is a dense mix of commercial uses, including shopping, restaurants, and hotels. The Downtown Commercial area is the appropriate zone for commercial uses that are pedestrian-oriented, enhance a vibrant street life, and contribute to the economy of the larger downtown business zone. The downtown should maintain a balance of local and tourist-focused retail along with restaurants, accommodations, and other uses that contribute to an active street life and vibrant Farmville economy. While the Town should embrace downtown investment, the character and architectural quality of the downtown should be very carefully guarded through careful site planning, architectural review, and construction planning. While keeping only active commercial uses on the streetfront is important to a vibrant downtown, additional investment and vitality downtown may come from more fully using upper floor spaces above streetfront commercial as offices or as residences. Residential use in particular should be welcomed in the downtown as a way to increase patronage of downtown businesses and extend business vitality into weekdays and evenings. The overall focus of downtown land use should not be on any one use, but on the maintenance of a cohesive district where a variety of businesses and uses all contribute to the success of their neighbors.

General Commercial

Up to Floor-Area-Ratio 2.0

General Commercial land uses are a lower-density

element of Farmville's commercial economy. General commercial lacks the historic significance or tourism interest of the downtown but provides goods and services that are necessary to the life of the Town. These commercial uses include grocery, pharmacy, general retail, fueling, automotive service, and other day-to-day uses, and may include national chain retailers. This zone also differs from the downtown in that it is primarily automobile oriented rather than pedestrian oriented like the downtown, including shopping centers that focus on providing ample parking. Despite the practical nature of general commercial uses, Farmville should expect high-quality design and construction in these areas that line important entrance corridors to the Town.

Institutional

Institutional areas represent Farmville's education and healthcare campuses and civic uses, such as the Town of Farmville administrative offices, courts, and other facilities. Institutions employ specialized structures to meet specific needs and may maintain master plans of their own to guide future growth and development. Each of Farmville's major institutional uses should encourage strengthened connections to existing neighborhoods and the downtown core through pedestrian connections, public spaces, and program policies. As some of the Town's largest landowners, institutions should continue to provide open and green space within urban areas of Farmville. While institutional structures are often larger than typical Farmville residential or commercial uses, any new or redeveloped buildings in these areas should work to match the history, style, and character of the Town in their design and materials.

Future Land Use

Updated

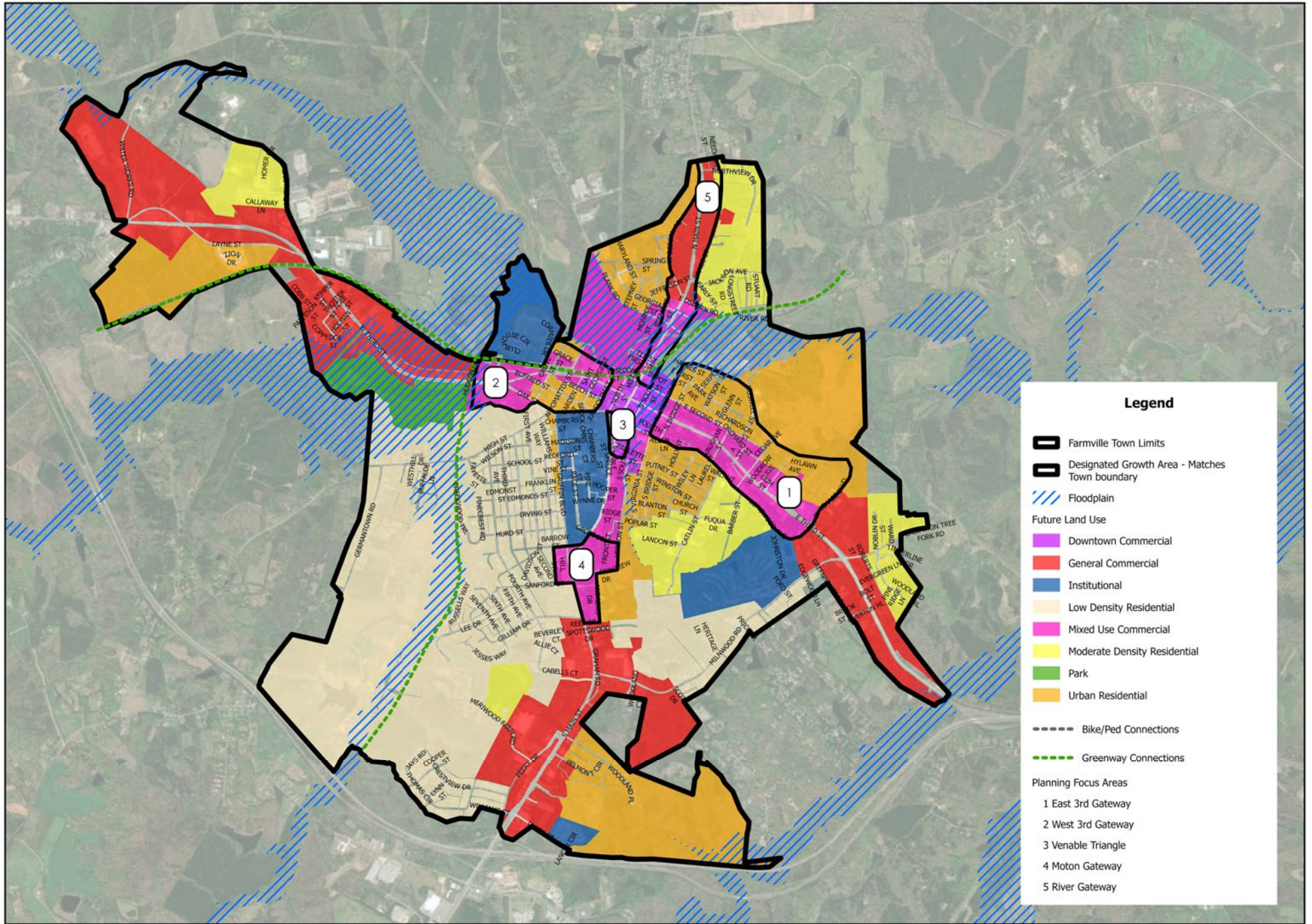

FUTURE CONDITIONS

Designated Growth Area

As defined by the Code of Virginia in Sec. 15.2-2223.1, a Designated Growth Area (DGA) is an area designated by a locality that is “(i) appropriate for higher density development due to its proximity to transportation facilities, the availability of a public or community water and sewer system, or a developed area, and (ii) to the extent feasible, to be used for redevelopment or infill development.”

Designated Growth Areas are areas that may be appropriate for a density of at least four single-family residences, six townhouses, or 12 apartment-style units per acre. The designated areas may be sufficient to meet projected residential and commercial growth in the locality for ensuing period of at least 10 but not more than 20 years. They shall incorporate principles of Traditional Neighborhood Design. The Traditional Neighborhood Design includes characteristics such as pedestrian-friendly road design, interconnected streets, diversity of land uses, and reduction of front and side yard setbacks.

A Designating Growth Area opens new opportunities for the Town to obtain additional grant funding that supports transportation improvements with the area’s boundaries. All transportation improvements in these areas are required to be consistent with the DGA Needs Assessment contained in VTrans and qualify for consideration in the SMART SCALE statewide prioritization process for project funding.

By including in this Plan, the Town of Farmville hereby acknowledges and creates the following Designated Growth Area in accordance with Sec. 15.2-2223.1.

Town of Farmville Designated Growth Area

The Town of Farmville Designated Growth Area boundary, designed by VDOT, follows the Town of Farmville corporate limits.

Left blank for the DGA
map generated by
VDOT

FUTURE CONDITIONS

FOCUSED PLANNING AREAS

Focus Planning Areas are planning sub-areas within the community where more detailed, small area planning and implementation of certain policies, investments, incentives, or regulations may be applied in order to preserve, improve, or otherwise influence the future of these areas. The Focus Areas defined here are meant to be guides for focusing planning efforts. The following Focused Planning Areas are key locations for change, in which Farmville has the opportunity to create organized and attractive Town entrances, add residential density that supports the Town's economy and tax base, and create unique neighborhoods that attract investment and visitation.

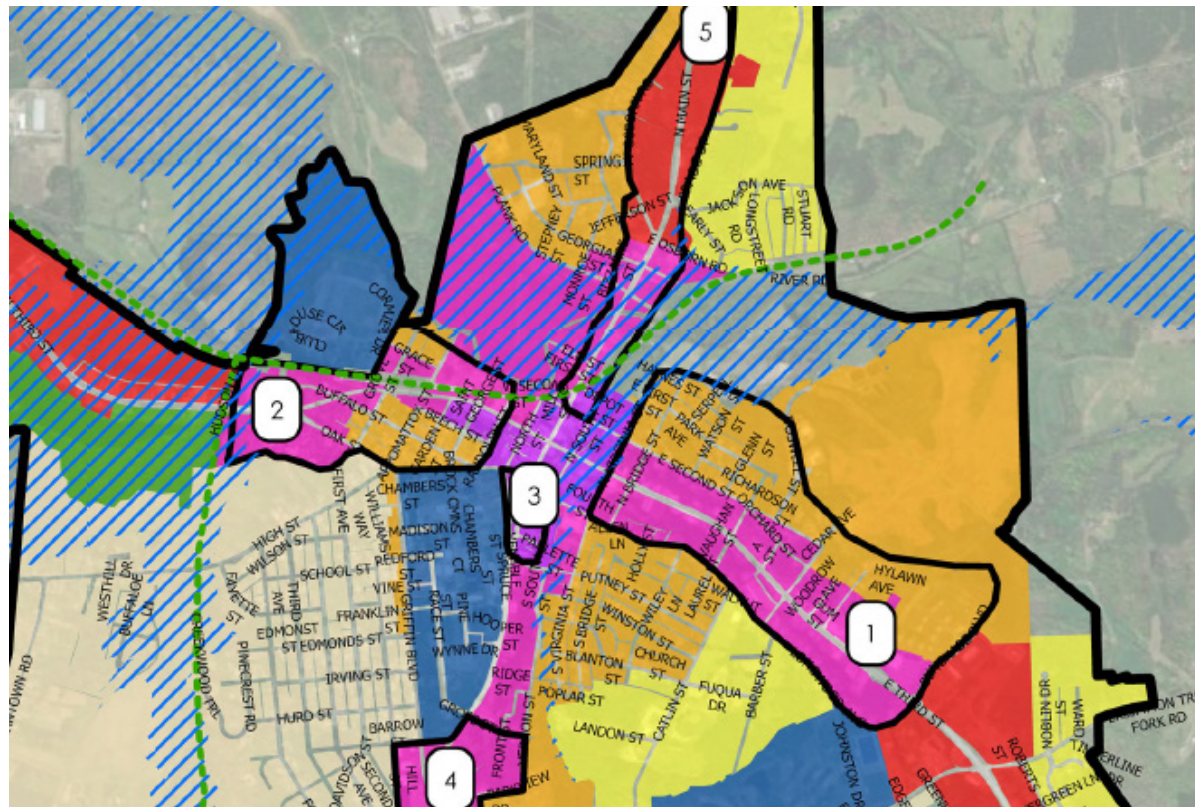

LESS SPECIFIC ↑↓ MORE SPECIFIC	Land Use	Type of activity (Residential, Commercial, etc) occurring within a geographic area.
	Focus Areas	Neighborhood or area sharing characteristics and/or specific strategies for growth and development.
	Zoning	Legal use and development standards tied to individual parcels and lots. Ordinances are the tools used to achieve the strategies and goals of land use and focus area plans.

FUTURE CONDITIONS

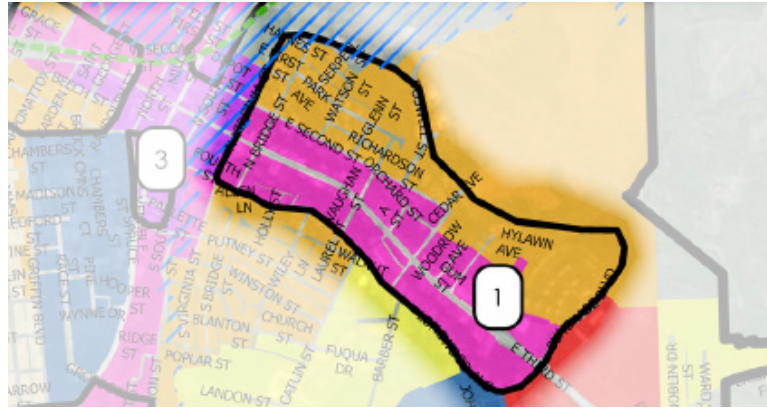

1 - East Third Mixed Use Gateway

Existing Conditions

East Third Street is a newly developing gateway into the Town. Once a rural area comprised mostly of open space, it has recently seen a large amount of residential development and some commercial development. Currently, this area includes a shopping center with a movie theatre, apartments, and a hotel. Adjacent to these uses are numerous open spaces, single family dwellings, and an incomplete interchange to the US 460 Byway. There is potential for this area to grow substantially. However, planning is needed to encourage organized development.

Development Goal

The goal in developing this area is to establish a niche community that can live, work, and play in one location while inviting other citizens in to enjoy the amenities the area offers. The Town has envisioned the completion of the US 460 interchange and listed it in the 2035 Transportation Plan as well as the Transportation chapter of this plan. This project will spur economic development here and in adjacent areas. Development for the planning area must occur thoughtfully so that businesses and residential units

infill, creating a sense of place and preserving green space for recreational uses.

Development Tools and Strategies

Strategies to achieve this successful mixed-use gateway include:

- Move forward with the completion of the US 460 interchange;
- Ensure connection to and the preservation of recreational and green spaces while allowing specific uses that will be beneficial to neighborhood residents and commuting traffic;
- Coordinate strategic land use planning with Prince Edward County to ensure compatible and cohesive development;
- Establish a Entrance Corridor Overlay to improve signage, landscaping, and building design standards in the area;
- ~~Seek designation as an Urban Development Area (UDA) to access funding for projects in this gateway. The purpose of UDAs is to allow the concentration of growth in certain areas and to guide the design of such areas to ensure they are livable and attractive environments. The essential design criteria include pedestrian-friendly road design, interconnection of streets, preservation of natural areas, mixed use neighborhoods, reduction of front and side setbacks, among other things. Minimum densities are set by floor-to-area ratio for commercial and dwelling units per acre for residential developemnt.~~
- Utilize the existing Enterprise Zone designation to encourage development and business location within the area.

FUTURE CONDITIONS

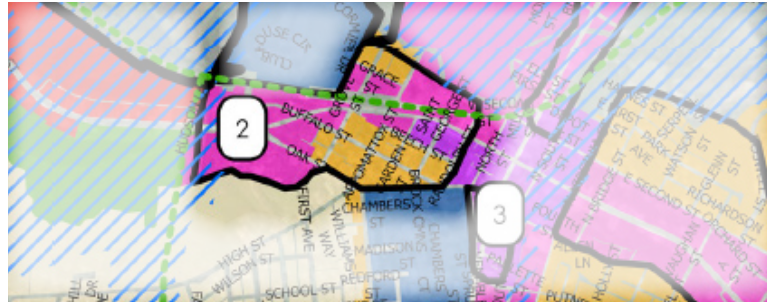

2 - West Third Institutional Gateway

Existing Conditions

West Third Street is a main entrance into Farmville comprised of five lanes for most of its length; two travel lanes for westward traffic, two travel lanes for eastward traffic, and a center turn lane. The developable land along this route is a sprawling pattern of commercial and residential uses including a bank, doctor's office, restaurant, motel, public library, public park, fire department, and a hospital. There is a need in this area to support future growth and to redevelop in a way that supports traditional walkable communities.

Development Goal

The goal of this focus area is to balance the mix of uses into a cohesive community that warmly greets visitors and allows residents to safely traverse from one use to the next. Currently, the area is heavily trafficked with few amenities for pedestrians and cyclists. The community has expressed concerns regarding the safety at West Third Street and Oak Street. In 2019, several accidents occurred at this location.

This gateway should be reimagined with the intention of slowing traffic and providing opportunities to experience the community as a portion of Farmville and not a passage through. The open spaces between uses should be used to infill, making a stronger community and preventing further sprawl into

open areas. Landscaping, sidewalks, and bike lanes should be added throughout the Institutional Gateway and connect the institutional and commercial uses to open spaces. This increases the aesthetic appeal and boosts the utilization of the community park and nearby walking trails.

Development Tools and Strategies

Strategies to achieve this institutional gateway include:

- Redesign of the West Third Street and Oak Street intersection;
- Incentivize infill of vacant parcels.
- Coordinate strategic land use planning with Prince Edward County to ensure compatible and cohesive development;
- Establish an Entrance Corridor Overlay to improve signage, landscaping, and building design standards in the area;
- ~~Seek designation as an Urban Development Area (UDA) to access funding for projects in this gateway. The purpose of UDAs is to allow the concentration of growth in certain areas and to guide the design of such areas to ensure they are livable and attractive environments. The essential design criteria include pedestrian-friendly road design, interconnection of streets, preservation of natural areas, mixed use neighborhoods, reduction of front and side setbacks, among other things. Minimum densities are set by floor-to-area ratio for commercial and dwelling units-per-acre for residential development.~~
- Utilize the existing Enterprise Zone designation to encourage development and business location within the area.

FUTURE CONDITIONS

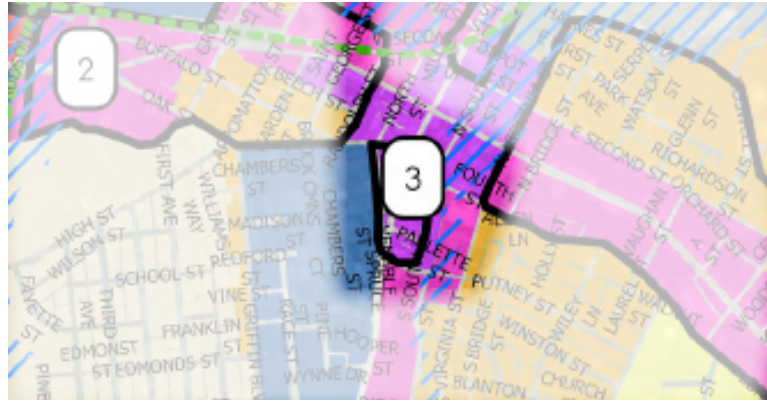

3- Venable Triangle

Existing Conditions

Venable Triangle is formed by Venable, High, and Main streets. It is a small but important focus area. The triangle includes a historic church, a bank, a federal building, Longwood properties, and various other commercial buildings and parking lots. This triangle acts as an island between Longwood University and downtown Farmville. Land use patterns are disjointed, pedestrian access is confusing, and as a gateway to the historic downtown, the area lacks cohesion and visual appeal. The University has identified it as one of their highest priorities to better connect Longwood and Farmville.

Development Goals

Both Farmville and Longwood would benefit from revitalizing this area with retail and residential development. Longwood has identified the triangle as a prime opportunity for University residential development. This type of development should not be pursued at the expense of commercial and retail streetfronts. Balancing these needs could be achieved by first floor retail with dwelling units above and encouraging foot traffic with street crossings and

sidewalks. Development in the triangle should provide a bridge of connection for downtown Farmville and Longwood University while respecting the historic church. Once developed, pedestrians will use this area, and it will become another essential part of downtown.

Development Tools and Strategies

Strategies to achieve this successful mixed-use area include:

- Adopt zoning regulations for this area that promote infill and encourage vertical mixed uses.
- Work closely with Longwood to ensure compatible and cohesive development that promotes the mixed use feel of downtown.
- Promote the history of the Beulah AME church and include signage along pedestrian trails and open spaces.
- Improve pedestrian and bicycle paths and connections along Main Street, Venable Street, and through the Venable "triangle".
- Establish a designated truck route to reduce heavy truck traffic along Main Street.
- Extend the Main Street District to include the Venable area.
- Develop downtown Design Guidelines to guide signage, landscaping, and building design standards in the area.

FUTURE CONDITIONS



4 - Moton Museum Gateway

Existing Conditions

The Moton Museum Gateway is centrally located and acts as the gateway between Farmville's major shopping centers, Longwood and downtown. The gateway is named for the historic museum that sits at the intersection of South Main Street and Griffin Boulevard. The Moton Museum is a significant historical site, representing the national Civil Rights movement and the courage of the local Farmville residents who played a part. As the area has developed, the land use and transportation networks surrounding the museum obscure the site. The intersection is a natural gateway and place of transition within the Town, but little specific planning has been completed to enhance the gateway.

Griffin Boulevard runs along the western border of the Moton Museum and Longwood University. The street currently consists of two wide lanes of travel (north and south) and serves as a bypass of downtown. This encourages higher rates of speed and creates a harsh divide between the uses to the east of the street and uses to the west. South Main Street runs along the eastern border of the Moton Museum and Longwood University, bisecting it from single-family dwellings, restaurants, and vacant properties to the east. It currently serves two lanes in each direction. Travelers move hurriedly through this area, going between the shopping centers and downtown.

Development Goals

Development goals within this planning area include the creation of a welcoming gateway to the Town of Farmville; improving the safety and aesthetic appeal of both Griffin Boulevard and South Main Street to encourage Longwood pedestrians to travel throughout the Town for shopping and entertainment; and, highlighting the history and importance of the Moton Museum as a local, national, and international site of importance.

Development Tools and Strategies

Strategies to achieve this welcoming gateway include:

- Adopt zoning regulations that promote infill and redevelopment and encourage a variety of uses designed to serve both automobiles and pedestrians.
- Reduce vehicular lane width and add streetscaping with trees, sidewalk, and bicycle lanes along both Griffin Boulevard and South Main Street. Provide a southbound exclusive right turn only lane and change the intersection to continuous Green T intersection. Together these measures would create a safer space for both vehicles and pedestrians.
- Work closely with Longwood to ensure compatible and cohesive development that promotes the redevelopment of this area.
- Establish an Entrance Corridor Overlay to improve signage, landscaping, and building design standards in the area.
- Promote the redevelopment of Southgate shopping center as a mixed-use hub with connections to the surrounding residential neighborhoods.
- Promote the history and importance of the Moton Museum and include signage along pedestrian trails and open spaces.

FUTURE CONDITIONS

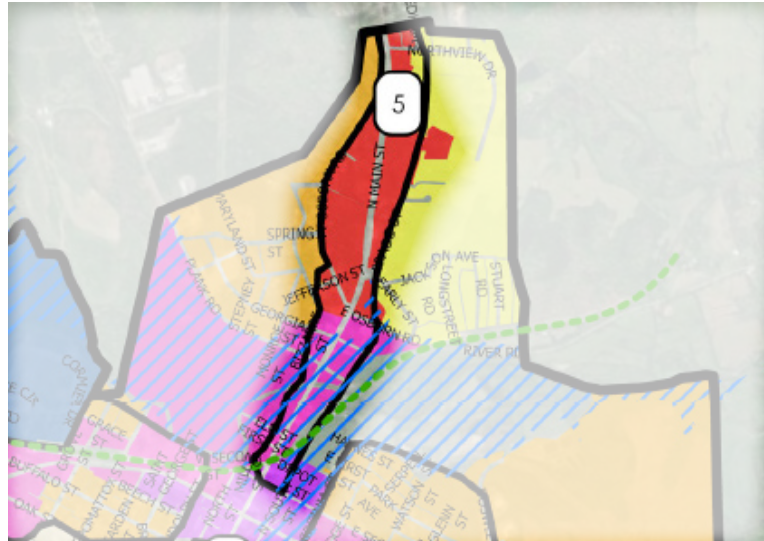

5 - River Gateway

Existing Conditions

Farmville's northern entrance corridor is Route 45 (North Main Street). The corridor is the major entrance route for travelers coming from Richmond and Williamsburg. The defining feature of the area is the Appomattox River, which divides the area. The southern section is comprised of restaurants and businesses that continue the Downtown pattern of development. North of the river, development patterns are more suburban in nature. North Main Street is a two-lane road for the length of the corridor. North of the Appomattox River, sidewalk connections are intermittent. A large portion of the focus area is in floodplain, and several businesses in the area report problems with flooding.

Development Goals

The presence of recreation business, recreation sites, parks, and historical features within the area present an opportunity to develop the area as an outdoor recreation hub. Development goals for the area

include creating a welcoming gateway for the Town that emphasizes recreational amenities; improves wayfinding and aesthetics along the corridor; improves pedestrian safety and connections; and mitigates damage from flooding.

Development Tools and Strategies

Strategies to achieve this successful recreation gateway area include:

- Adopt zoning regulations that promote infill and redevelopment and encourage a variety of uses designed to serve both automobiles and pedestrians.
- Add streetscaping with trees, sidewalk, and bicycle lanes along North Main Street
- Establish an Entrance Corridor Overlay to improve signage, landscaping, and building design standards in the area.
- Promote the recreational amenities of the area and improve signage to significant sites and features.
- Coordinate strategic land use planning with Cumberland County to ensure compatible and cohesive development.
- Develop appropriate stormwater and environmental standards for all new developments and encourage the use of Low Impact Development.

TRANSPORTATION



GOALS & STRATEGIES

Provide a safe, efficient, and attractive system of town-scaled streets that welcome pedestrians, bicycles, and automobile traffic.

1. Work with state and regional partners to construct a full interchange at East Third (E. 3rd) Street and US 460 Bypass.
2. Continue to build a connected, off-street trail network.
3. Construct streetscape improvements along Griffin Boulevard and South Main Street providing landscaping and high-quality pedestrian space.
4. Assess, identify, and improve the Town's busiest intersections to organize traffic and increase pedestrian safety.
5. Conduct a pedestrian and bicycle master plan to study and prioritize necessary non-automobile connections.
6. Continually review the need for new or expanded public transportation services.
7. Work with state and regional partners to construct a bypass to mitigate tractor trailer traffic down Main Street.
8. Implement wayfinding signage and other improvements to enhance parking accessibility and use.



EXISTING CONDITIONS & INITIATIVES

In August 2008, the Town of Farmville worked with the Virginia Department of Transportation (VDOT) to study and evaluate existing and future transportation demands for the Town of Farmville. The result of that evaluation is the Town of Farmville 2035 Transportation Plan. This plan recommends a series of transportation improvements that are divided into three phases. The phases include improvements to be completed by 2010, 2020 and 2035. The Farmville 2035 Transportation Plan remains relevant and due to time and monetary constraints has not been fully implemented. Many of the projects suggested within this Plan parallel those recommended in the 2035 Plan.

A critical relationship lies between transportation planning and land use planning. The town desires growth through economic development and tourism but prioritizes safe, efficient, and attractive streets for all modes of travel. Population growth, land uses, citizen comments, and the Virginia Department of Transportation (VDOT) data sets and reports, including the VTrans2040 Transportation Plan, have all been considered for this chapter. The VTrans Needs Assessment identifies Route 460 as a Corridor of Significance with “redundancy, mode choice, safety and reliability needs.” The recommendations in this plan integrate with and support solutions to these identified needs.



EXISTING CONDITIONS & INITIATIVES

STREET CLASSIFICATIONS

The Virginia Department of Transportation (VDOT) utilizes a standardized functional classification system. The system classifies streets and highways according to the character of service they are intended to provide, based on types of trips, expected volume, and highway connections. The functional classification will determine road design features, eligibility for funds for road development, improvement and/or maintenance, access management features, and eligibility for traffic calming measures. The classifications within Farmville are:

Principal Arterials

Principal Arterials serve corridor movements of statewide or interstate travel and provide an integrated network without dead ends. They also tend to carry a significant amount of intra-area travel and serve demand between business and outlying residential.

Minor Arterials

These roadways link cities and large towns, along with other major traffic generators, and form an integrated network providing interstate and inter-county service. They serve trips of moderate length at a somewhat lower level of travel mobility than Principal Arterials and distribute traffic to smaller geographic areas.

Major Collector

Major collectors collect traffic from local streets and channel it to the arterial system. These streets are longer in length; have lower connecting driveway densities; have higher speed limits; are spaced at greater intervals; have higher average traffic volumes; and may have more travel lanes than minor collectors.

Minor Collector

These streets serve both land access and traffic circulation in lower density residential and commercial/industrial areas. Typically, they include lower speeds and fewer signalized intersections. Minor Collectors penetrate residential neighborhoods, but only for a short distance.

Local Streets

These facilities account for the largest percentage of all roadways in terms of mileage. They provide service to travel over relatively short distances. All facilities not classified on one of the higher systems are typically considered as Local Streets.

Functional Classification	Miles
Other Principal Arterial	3.74
Minor Arterial	6.76
Major Collector	8.43
Local	39.99
TOTAL	58.92

BRIDGES AND STRUCTURAL STATUS

As a river-front community with a large portion of the town located in Floodplain, the location and structural status of bridges is an important element in assessing community transportation conditions.

A complete inventory of Farmville's transportation network bridges and their structural status is located in the appendix of this document.

VDOT Functional Classifications

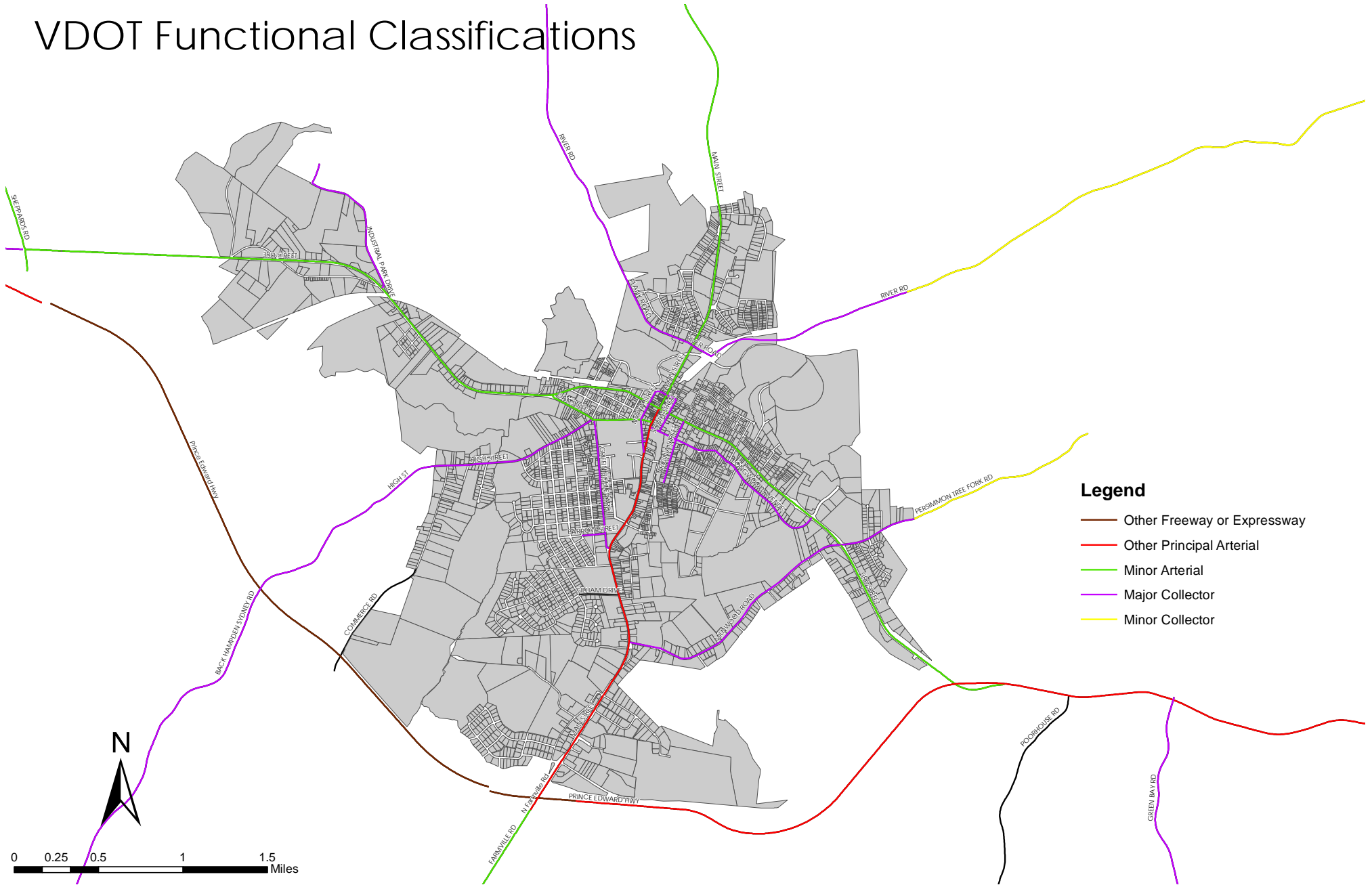

EXISTING CONDITIONS & INITIATIVES

TRAFFIC VOLUMES

Traffic volumes vary across Farmville's road system. For example, US Route 460 Business and US Business Route 15 see considerable amounts of traffic with upwards of 20,000 Annual Average Daily Traffic (AADT). These routes as well as Virginia Route 45 connect the Town of Farmville to Appomattox, Blackstone, Cumberland, Dillwyn, and other more urban areas, including Charlottesville and Lynchburg. However, there are also streets with much lower traffic volumes, such as High Street that passes by Longwood University and has an AADT of 4,700 or Longwood Avenue that has 2,300 AADT. Traffic is generally manageable but must be continually assessed. Business development and growth of both Longwood University and Hampden-Sydney College could lead to increased volume, especially during peak travel times and during specific events. The Town must consider necessary upgrades that will help the Town function as a home to residents, destination for visitors, and an economic hub for its region.

Detailed maps showing Level of Service and Traffic Volumes are located in the appendix of this document.

Updated

Road Classification	Road Name	Annual Average Daily Traffic (AADT) 2025
Other Principal Arterials		
	Prince Edward Hwy – US 460	10,000
	S. Main Street – US BR 15	20,000
Minor Arterials		
	N. Main Street – SR 45	10,000
	W. 3 rd Street	10,000
	E. 3 rd Street	8,000
	Oak Street	6,800
	High Street	4,000
Major Collectors		
	River Road	750
	Venable Street	1,100
	North Street	1,800
	E. 2 nd Street (near Main Street)	1,800
	South Street	1,400
	4 th Street	2,200
	S. Virginia Street	2,200
	Longwood Avenue	2,200
	Milnwood Road	6,000
	Griffin Boulevard	6,700
	Barrow Street	400
	High Street	2,400
	Industrial Park Road	2,200
Minor Collectors		
	E. 2 nd Street (remainder)	-
	Sunchase Boulevard	-
	Madison Street	-

EXISTING CONDITIONS & INITIATIVES

Updated crash data

SAFETY

An important aspect of transportation in Farmville is the safety of streets for vehicles, bicyclists, and pedestrians. Considering the volume of traffic, Farmville is a very safe town. In 2025, there were a total of 86 reported crashes, with zero of these involving pedestrians. While crashes are mostly dispersed throughout the town, there are a few areas or intersections with multiple crashes.

High Traffic Crashes

- Four (4) crashes occurred at the Griffin Boulevard and South Main Street intersection, one with a severe injury.
- Four (4) crashes occurred at the Clark Street and South Main Street intersection, two with Oak Street and W. 3rd Street had three (3) crashes and two with visible injuries.
- On S. Main Street from the intersection of Gilliam Street to Milnwood Road there were 10 crashes with 2 crashes occurring between Spottswood Drive and the last entrance for the College Plaza Shopping Center.

Many of these areas with multiple crashes have been identified in the Farmville 2035 Transportation Plan and include recommended improvements and cost analysis. The improvements range from installing signal warnings at an estimated cost of \$16,000 to adding turn lanes for an estimated cost of \$330,000. The Town must continue to assess and improve its major intersections to make them safer for all modes, but especially for pedestrians.

Another area that is growing and the probability it is tending towards a need for additional safety measures is the East US 460 Bypass Interchange. This interchange is also listed in the 2035 Transportation Plan. It is suggested as a long-term improvement that would be completed in four phases and cost an estimated \$45,000,000 in 2008. Considering inflation, this is currently projected to cost \$59,850,00. This interchange is sought to open economic development in that area and to reduce congestion at N. Main Street and E. 3rd Street.

Detailed maps identifying safety issues, including PSI locations, are located in the appendix of this document.



EXISTING CONDITIONS & INITIATIVES

PARKING

Adequate and conveniently located parking is an important aspect of a viable transportation network. A sufficient supply of parking along with proper location and accessibility plays an important role in economic viability – particularly in the downtown urban core. The Town's Zoning Ordinance regulates parking requirements for development and redevelopment. The Town's Zoning Ordinance regulates parking requirements for development and redevelopment. The 2006 Transportation Study and 2008 Transportation Plan for Farmville both outline that there should be re-striping to the Municipal Parking lot between South and Virginia Street to maximize the number of parking spaces, additional signage that leads to downtown parking, expanded streetscape improvements to promote pedestrian travel, and that new businesses should be encouraged to provide parking per the B1 and B2 zoning district requirements.

The Town currently has six free public parking lots concentrated in the downtown area. They are located at:

- Main and Elm Street
- Main and First Street
- South and Depot Street
- South and Second Street
- North and Second Street
- Community Marketplace on North Street

There is one metered parking lot off South Street behind the Town Hall and Prince Edward Courthouse. Along with these are several streets with on-street metered parking.

Longwood University's Master Plan has identified 2,763 campus spaces and suggest a shortfall of approximately 250 spaces. The Plan elaborates that this shortfall is for daily use and does not consider events and other special circumstances. The University conducted a Pedestrian and Parking Study with a final report published in June 2019. This study recommends reallocation of parking for better distribution and correction of shortfall in specific categories.

As Farmville and Longwood University continue to grow, parking should continue to be studied and all options for adding parking and encouraging pedestrian mobility should be explored.



EXISTING CONDITIONS & INITIATIVES

PUBLIC TRANSPORTATION

The Town of Farmville and Longwood University, along with a grant from the Virginia Department of Rail and Public Transportation, sponsor the Farmville Area Bus (FAB). There are currently four routes that travel within the Town and/or Longwood University. All routes operate Monday through Friday with some operating seven days a week. The fare is free for children under 6, senior citizens 60 and over, and Longwood students showing their student I.D. All other riders pay 25 cents. **The FAB had a ridership of 101,678 in fiscal year 2019. This is an increase of over 8% since 2018.**

In addition to the Farmville routes, the FAB also operates transit known as PERT, the Prince Edward County Transit, which serves Meherrin/Green Bay and Prospect/Pamplin with a fare of \$1.00 each way.

Public transportation reduces the volume of traffic on roadways and need for parking while boosting the economy through shopping and employment and serving residents with mobility challenges such as senior citizens. These advantages should encourage Farmville to consider expansion into other neighboring areas where there is a lack of services for residents who desire or need Farmville for entertainment, employment, shopping, and healthcare.

AIRPORT

The Farmville Regional Airport (FVX) is located just five miles northwest of Town. The airport is a single runway that is 4,400 feet long. Fuel is available 24/7 with “pay at the pump”. Some of the other offerings at the airport are aircraft parking, flight instruction, courtesy transportation, and medical flight exams. The Town has successfully obtained funds from the Federal and State Aviation Administrations for upgrades and should continue to pursue those. Having an airport opens Farmville to resources that otherwise would not be reached and can also serve as an economic asset for the community.



EXISTING CONDITIONS & INITIATIVES

PEDESTRIAN AND BIKE FACILITIES

The 2006 Town of Farmville Downtown Study, the 2008 Farmville Transportation Plan, and the 2010 Regional Bicycle Plan* identify many recommendations for improving pedestrian and bicycle circulation. Some of these recommendations have been implemented and others still need to be accomplished.

While Farmville has many streets that include sidewalks and many of the sidewalks are handicap accessible, barriers remain for both pedestrians and cyclists. One of the major barriers is the connectivity and flow from the Longwood University Campus to downtown and other portions of Farmville. The following areas would benefit from enhanced pedestrian/bicycle facilities:

- New sidewalks along Venable Street with connections to Main Street would provide much-needed connectivity between Longwood University's campus and shopping/entertainment destinations. The Longwood University Master Plan identifies this as a focus area for improvements.
- The intersection of High Street and Griffin Boulevard, continuing the length of Griffin Boulevard, is another area that lacks safe transitions from campus to Town. Both the Farmville Transportation Plan and the Longwood University Master Plan recommend bicycle and/or pedestrian accommodations for this corridor.
- A second area identified for improved pedestrian connectivity is along South Main Street towards the Moton Museum – a National Historic Landmark and museum considered the birthplace of America's Civil Rights revolution. Reducing the number of vehicle lanes and providing a tree-lined street with

bicycle lanes and a sidewalk will provide a much-needed transition from the historic downtown to the more modern shopping centers. This type of transition will be aesthetically pleasing, promoting the historic landmark and encouraging students to walk and bike between campus and shopping in Farmville.

As stated in previous studies, the downtown area has limited rights-of-ways and an urban street character that does not lend itself to bike lanes. However, bicyclists can be accommodated with lower speeds, shared road signage and on street pavement markings, known as sharrows, and widening of the outside lane of specific streets. This type of connectivity encourages students at Longwood University to utilize all that Farmville has to offer. All new streets, new developments, and improvements should consider and promote pedestrian and bicycle traffic.

** The CRC Regional Bicycle Plan Map is located in the Appendix of the document.*

EXISTING CONDITIONS & INITIATIVES

TRAILS

Farmville has three walking trails and one blueway trail. The Sarah Terry Walking Trail is a scenic route around Wilck's Lake. The Dogwood Trail is a paved wooded walk located just off High Street. The High Bridge Trail is a Virginia State Park that travels through three counties and five towns. It is a total of 31 miles long with a bridge that is 2,400 feet long and 125 feet above the Appomattox River. The High Bridge Trail welcomes hikers, bikers, and equestrians. The trail can be accessed from Camp Paradise Road, River Road, or the Main Street Plaza parking lot. The Lee Woodruff Blueway is a paddle trail great for canoeing and kayaking. The four-mile water trail can be done in its entirety or in two stages. Each stage takes about an hour and a half depending on water level. All of these trails are a great recreational way to explore Farmville.



Transportation and Connectivity

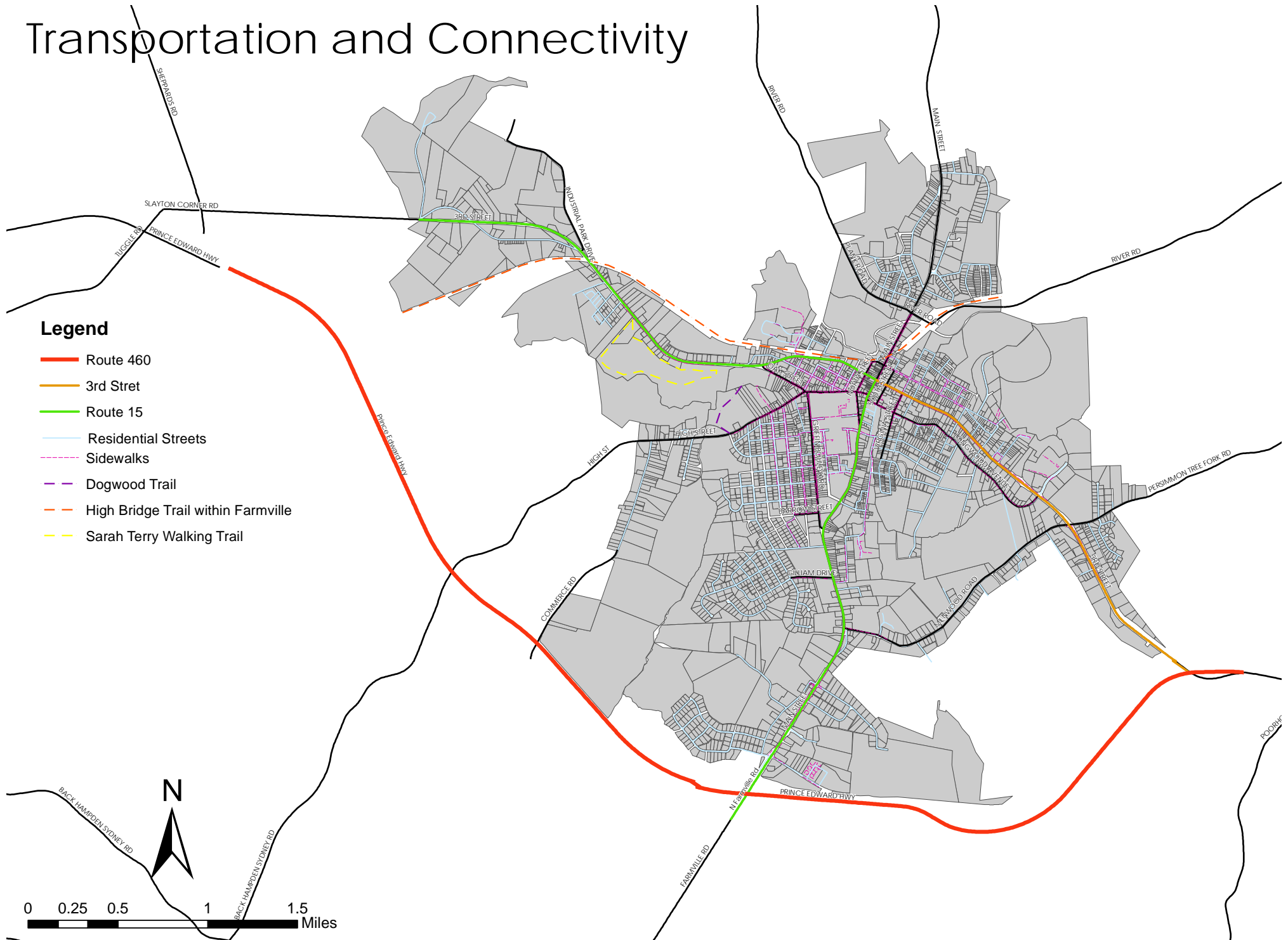

Legend

- Route 460
- 3rd Stret
- Route 15
- Residential Streets
- - - Sidewalks
- Dogwood Trail
- - - High Bridge Trail within Farmville
- - - Sarah Terry Walking Trail

0 0.25 0.5 1 1.5 Miles



PRIORITY PROJECTS

FUNDING FOR MAINTENANCE AND CONSTRUCTION PROJECTS

In the Commonwealth of Virginia, all cities and towns with a population of 3,500 or greater are responsible for maintaining their public streets and rights of ways. The Town receives funding through VDOT's Highway Maintenance Account on a quarterly basis. Any funding for a new construction project is appropriated through a competitive application process, known as SmartScale. Once appropriated, projects funnel into VDOT's Six Year Improvement Program (SYIP) which is the state's capital program for transportation investments.

Currently, Farmville has several projects listed in the SYIP. They include:

- **South Main Street & Griffin Griffin Boulevard Intersection Improvements - estimated at \$2,300,00**
- **High Street, Oak Street & Griffin Boulevard Roundabout - estimated at \$11,200,000**
- **State of Good Repair (4 projects) - estimated at \$1,400,000**

In addition to the SmartScale Program, VDOT has a variety of other funding programs such as: Revenue Sharing, HSIP, TAP, etc. Detailed information about these funding programs is located in the Appendix of this document.

TRANSPORTATION IMPROVEMENTS

Based on the traffic volumes, crash data, potential growth, transportation studies, and future land uses, a list of transportation improvements has been developed. This list must be continuously evaluated, and the Town must consider its prioritization. When evaluating, the Town should consider any new developments, both commercial and from secondary sources, such as Longwood University.

PRIORITY PROJECTS

Updated projects
to remove # 1 and #4.

PRIORITY TRANSPORTATION IMPROVEMENT PROJECTS

Map Key	Location	Description	2019 Estimated Cost**
Projects from the Farmville 2035 Transportation Plan			
2	Main Street from Griffin to SCL Farmville	Modify and consolidate entrance ways	\$2,261,000
3	US Route 460 Interchange*	Construct a fully functional interchange	\$59,850,000
Projects from the 2018 STARS VDOT Corridor Study			
5	Main Street & Griffin Boulevard	Convert intersection to a continuous Green-T, convert northbound left+thru to left only lane, add southbound exclusive right-turn, improve existing sidewalk to ADA standards	\$1,670,600
6	S. Main Street & Gilliam Drive and Reed Street.	Signals operated by one signal control, relocate fixed objects off the sidewalk, upgrade sidewalk to ADA standards, retrofit signal heads with high visibility back plates	\$929,011
7	S. Main Street & Belmont Circle & Peery Drive intersection	Change lane configurations for eastbound and westbound, change all left turns to protected only phasing, retrofit signal heads with high visibility back plates	\$282,089
8	S. Main Street & Williams Street & Clark Street intersection	Extend the existing grass median, change the northbound and southbound left turn types to protected only phasing, install missing sidewalk along southbound approach, retrofit signal heads with high visibility back plates	\$52,844
9	S. Main Street corridor-wide	Construct missing sidewalk connections, retrofit existing signal heads with high visibility black plates, optimize signal timings, refurbish faded pavement markings, construct grass median along Route 15 north of Clark St to north of Peery Drive to replace existing two-way left-turn lane	\$888,654
Other Recommended Transportation Projects			
10	Griffin Boulevard	Reduce lane widths and vehicle speed, construct bicycle lane and sidewalk	\$630,000

*FY20 Unfunded SmartScale Project

Priority Transportation Improvement Projects

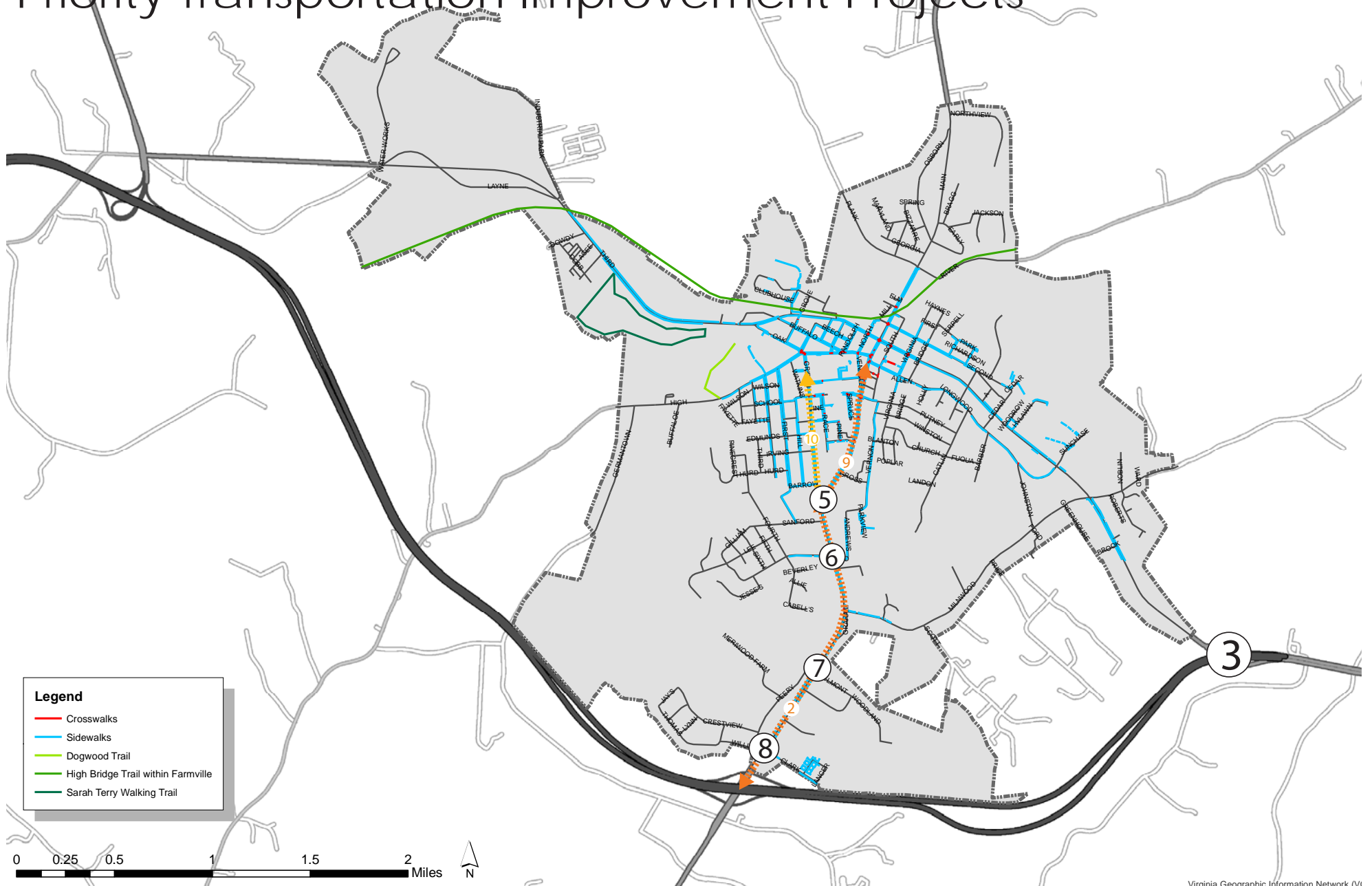

IMPLEMENTATION

USING THE PLAN

The Comprehensive Plan is intended to be a dynamic document – evolving and changing to reflect the needs of the community. The Planning Commission and Town Council should refer to the Comprehensive Plan and consider its vision prior to making recommendations and decisions. Code of Virginia § 15.2-2232 states that the Comprehensive Plan “shall control the general or approximate location, character, and extent of each feature shown in the plan.” Consistently measuring each land use application and budgetary decision to the long-range vision of the Comprehensive Plan ensures proper implementation.

To assess the Plan’s effectiveness, the Town should strive to review and monitor specific issues that impact the goals and strategies outlined within this document. Where prudent and necessary, the Plan should be amended periodically. It is incumbent upon Town Council to carefully consider whether specific amendments are congruent with the Plan’s overarching vision. Any modification or amendment should be considered with long-term policy implications.

Annual Review

Department directors should provide to the Planning Commission an annual review of comprehensive plan related activities in conjunction with the Capital Improvement Program (CIP) process. Reviewing the plan regularly helps measure success in achieving plan goals. It also provides an opportunity to propose and integrate strategic initiatives and policy changes that can be incorporated into the annual budget process, if necessary. It is encouraged that department directors explain any implementation challenges, and the impact of plan goal’s on service provision, expansion, or adjustment. This annual review helps set budgetary priorities that are consistent with the community’s vision.



USING THE PLAN

Tools for Implementation

Tools that can be utilized for plan implementation include adoption of a Capital Improvement Plan (CIP); updating the zoning ordinance, subdivision ordinance, and other ordinances that establish use and design standards; creating design guidelines; and developing targeted master plans. These tools enable Farmville's long-range vision to become a reality. The following tools are the most vital to ensuring the successful implementation of this plan.

- **Annual Budget:** The Town Council and staff should keep the recommendations of the Comprehensive Plan in mind when preparing the town's annual budget. The budget works hand-in-hand with the Comprehensive Plan and Capital Improvement Plan to move the town toward a thriving, resilient future.
- **Capital Improvement Plan:** A Capital Improvement Plan (CIP) is a community planning and fiscal management tool used to coordinate the location, timing, and financing of capital improvements over a multi-year period. Capital improvements refer to major, non-recurring physical expenditures such as land, buildings, public infrastructure, and equipment. The CIP includes a description of proposed capital improvement projects ranked by priority, a year-by-year schedule of expected project funding, and an estimate of project costs and financing sources. The CIP is a working document and should be reviewed and updated annually to reflect changing community needs, priorities, and funding opportunities. CIPs are typically designed to consider both immediate and long-term capital assets and infrastructure needs. Public and private investors and relationships are needed for a robust CIP. The community benefits and the long-range vision is achieved when the

priorities of the CIP and updates to ordinances align with the Comprehensive Plan.

- **Land Use Regulations:** The process for development approvals, including rezoning and subdivision plats, are a central means of implementing the Comprehensive Plan. The zoning ordinance; subdivision regulations; landscaping, parking, and signage standards; and other land use and development standards and procedures are at the forefront in implementing the Comprehensive Plan. The town's land use regulations are the primary plan implementation tool and, therefore, should be kept up to date along with the plan as conditions and circumstances warrant.

Review and Update

Finally, continuous review and progress monitoring holds everyone accountable to the town's long-range vision. The Code of Virginia § 15.2-2230 requires that Comprehensive Plans be reviewed every five years. However, annual reviews and revisions of ordinances and plans is considered a best practice. Annual review allows for new engagement, continued partnering, and any course corrections that may be necessary to successfully reach the established goals. While the plan should change and grow with the community, changes to the Future Land Use Map, policies, and strategies should not be taken lightly or without meaningful citizen input.

IMPLEMENTATION STRATEGY MATRIX

STRATEGY

TIMEFRAME

ENVIRONMENT

1	Develop appropriate stormwater and environmental standards for all new developments that protect local environmental resources.	Short Term
2	Maximize the use of river and stream corridors for tourism and other recreation use by building and promoting trails and blueways.	On-Going
3	Increase landscaping and urban tree canopy for stormwater and aesthetic benefits.	Long Term
4	Explore enrollment in the National Flood Insurance Program's Community Rating System to reduce the cost of flood insurance for residents.	Short Term

CULTURAL RESOURCES

5	Encourage the listing of eligible historic buildings on state and national historic registers.	Short Term
6	Enhance Farmville's gateways with appropriate signage and features that establish the Town's unique identity.	Short Term
7	Promote the Town's civil rights history with signage and other tourism outreach.	On-Going
8	Promote the Town's history of higher education and its historic campuses.	On-Going

POPULATION & HOUSING

9	Encourage multi-family residential uses in designated areas where access to major streets and other services are in place.	On-Going
10	Support the work of Habitat for Humanity and other organizations that increase affordable housing in Farmville.	On-Going
11	Promote downtown adaptive reuse and the provision of housing above commercial uses.	Short Term
12	Use the Town's development regulations to ensure that housing features benefit senior citizens, including universal design, independent living apartments, and small assisted living projects designed and constructed in keeping with Farmville's character.	Short Term
13	Promote the development of diverse and affordable housing stock that meets the needs of current and future residents.	On-Going

ECONOMY

14	Create a coordinated system of wayfinding signs directing visitors to attractions, parking, and other points of interest.	Long Term
15	Work with the SEED Hub and Virginia's Heartland Alliance on workforce development.	Short Term
16	Partner with Prince Edward and Cumberland Counties to actively recruit desirable businesses to the Town and surrounding areas.	Short Term
17	Work with an economic strategy company to promote and actively seek potential economic development initiatives.	Long Term
18	Actively market Farmville as a tourist destination within Virginia and nationally.	Short Term

COMMUNITY FACILITIES

19	Pursue a town-wide Utilities Master Plan to establish the growth capacities of the Town's water and sewer systems.	Short Term
20	Ensure that the cost of any future water or sewer system expansions are funded incrementally and appropriately by applicable developments.	On-Going
21	Continually review the need for new or expanded public services, including public safety, recreation, and administration, to maintain adequate service ratios as the Town grows.	On-Going
22	Expand the number and variety of parks and recreation facilities to include indoor and outdoor opportunities for residents of all ages.	Long Term
23	Support continued improvements in local education, including Prince Edward County Schools, Fuqua School, and pre-school programs, to benefit Farmville residents.	On-Going

24	Coordinate with recreation providers, including the Southside Virginia YMCA and Prince Edward-Farmville Youth Association, to offer and promote top-quality programs that do not compete or overlap.	Long Term
----	--	-----------

LAND USE

25	Develop Venable Triangle as a bridge between Town and University, including public gathering space.	Long Term
26	Encourage mixed-use in the downtown, including residential units on upper floors of commercial buildings.	On-Going
27	Allow for a wider mix of residential types, including accessory dwellings and live/work units.	Short Term
28	Reduce minimum lot sizes to encourage more compact, efficient, and affordable residential development.	Short Term
29	Allow for higher density development in select downtown and university areas.	Short Term
30	Promote infill and redevelopment in appropriate areas of existing development rather than growing the Town outward.	On-Going

TRANSPORTATION

31	Work with state and regional partners to construct a full interchange at East Third (E. 3rd) Street and US 460 Bypass.	Short Term
32	Continue to build a connected, off-street trail network.	On-Going
33	Construct streetscape improvements along Griffin Boulevard and South Main Street providing landscaping and high-quality pedestrian space.	Long Term
34	Assess, identify, and improve the Town's busiest intersections to organize traffic and increase pedestrian safety.	Short Term
35	Conduct a pedestrian and bicycle master plan to study and prioritize necessary non-automobile connections.	Long Term
36	Continually review the need for new or expanded public transportation services.	On-Going
37	Work with state and regional partners to construct a bypass to mitigate tractor trailer traffic down Main Street.	Short Term
38	Implement wayfinding signage and other improvements to enhance parking accessibility and use.	Short-Term

APPENDIX

TRANSPORTATION APPENDIX

VDOT PROGRAMS AND FUNDING OPPORTUNITIES

The Virginia Department of Transportation maintains data sets, planning documents, and funding programs to support transportation planning across the Commonwealth. The following are links to programs and reports referenced and described within this Comprehensive Plan.

Smart Scale Program and Projects
<http://vasmartscale.org/projects>

VTrans 2040 Transportation Plan
<http://vtrans.org/archive/vtrans2040>

Transportation Funding
<http://www.virginiadot.org/projects/syp-default.asp>

Map of Current Urban Development Areas (UDAs)
<http://www.arcgis.com/home/webmap/viewer>.

TRANSPORTATION CHAPTER - SUPPORTING MAPS AND DIAGRAMS

The following maps, diagrams, and data sets support the assessment and recommendations included in the Transportation chapter of this Comprehensive Plan. These exhibits were produced by VDOT, or where indicated, the Commonwealth Regional Council.

Town of Farmville NHS Routes

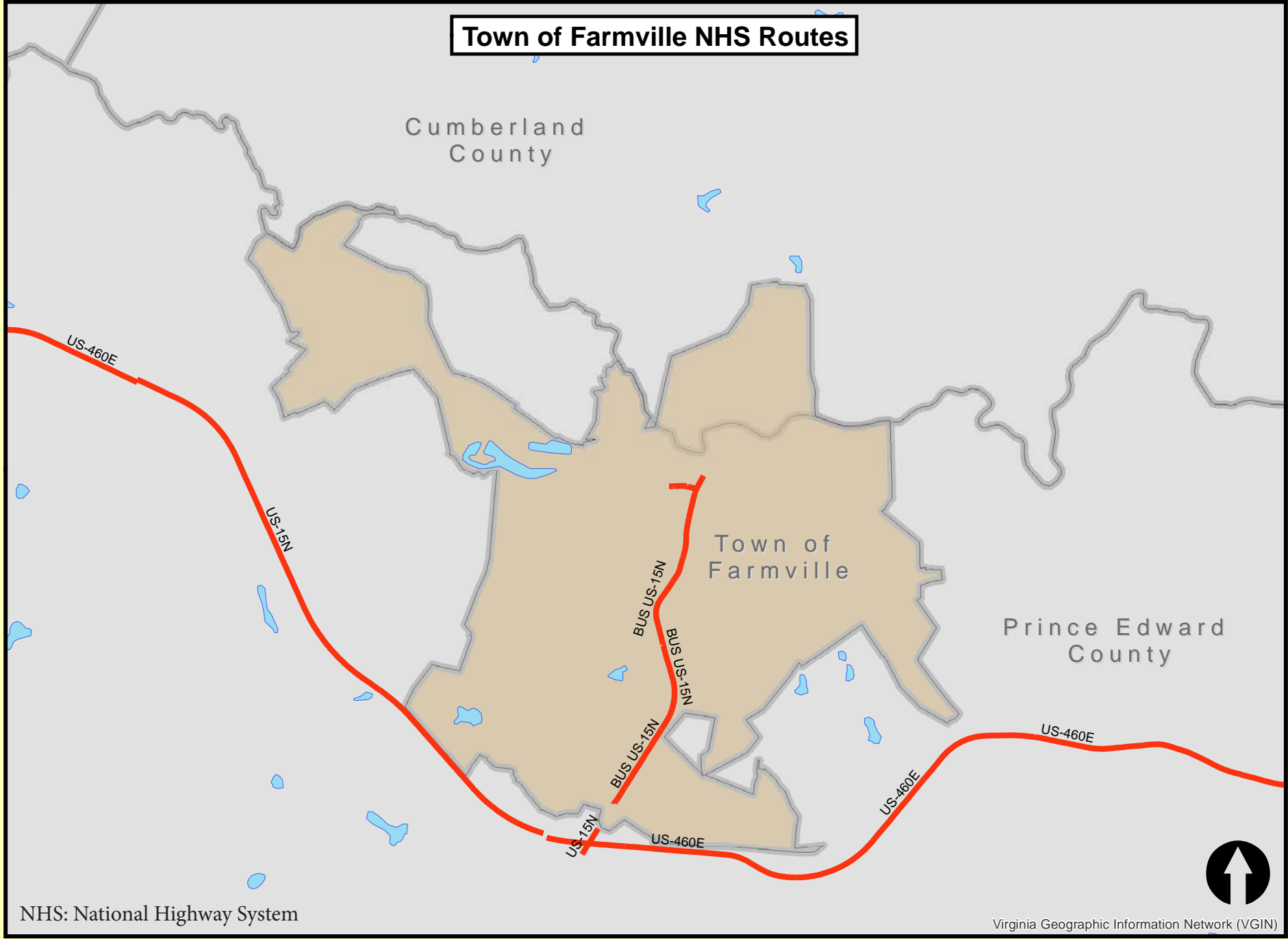

NHS: National Highway System

Virginia Geographic Information Network (VGIN)



Town of Farmville Bridge Structures

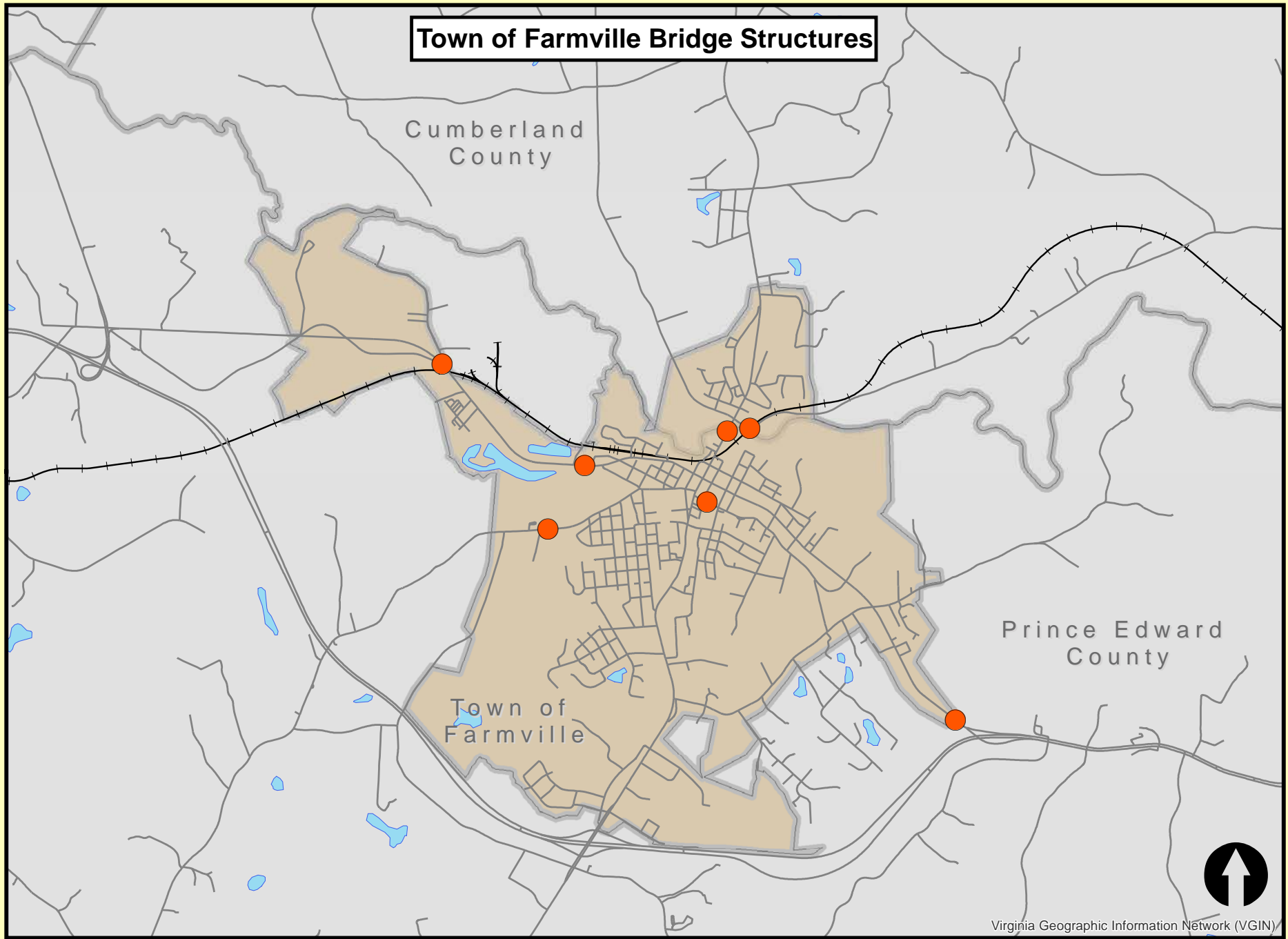

Virginia Structure Number	Route Name	Facility	Feature Intersected	Route Type	Year Built	General Condition Rating	General Condition
1800	R-VA SR00045NB	Main Street	Appomattox River	State Highway Primary	1960	7	Good Condition
8000		High Street	Little Buffalo Creek	Urban	1968	6	Good Condition
8002		Fourth Street	Stream	Urban	1932	6	Good Condition
1801	R-VA	Rt. 15 (Third St)	Buffalo Creek	US Highway Primary	2008	6	Good Condition
1010	R-VA	Route 460 Business	Briery Creek	US Highway Primary	1928	5	Fair Condition
8001		NS Railway	Old Plank Road	Urban	1927	–	N/A
1915	R-VA US- 00015NBBUS005	HIGH BRIDGE TRAIL	ROUTE 15	US Highway Primary	1950	–	N/A

Town of Farmville Current Average Daily Traffic

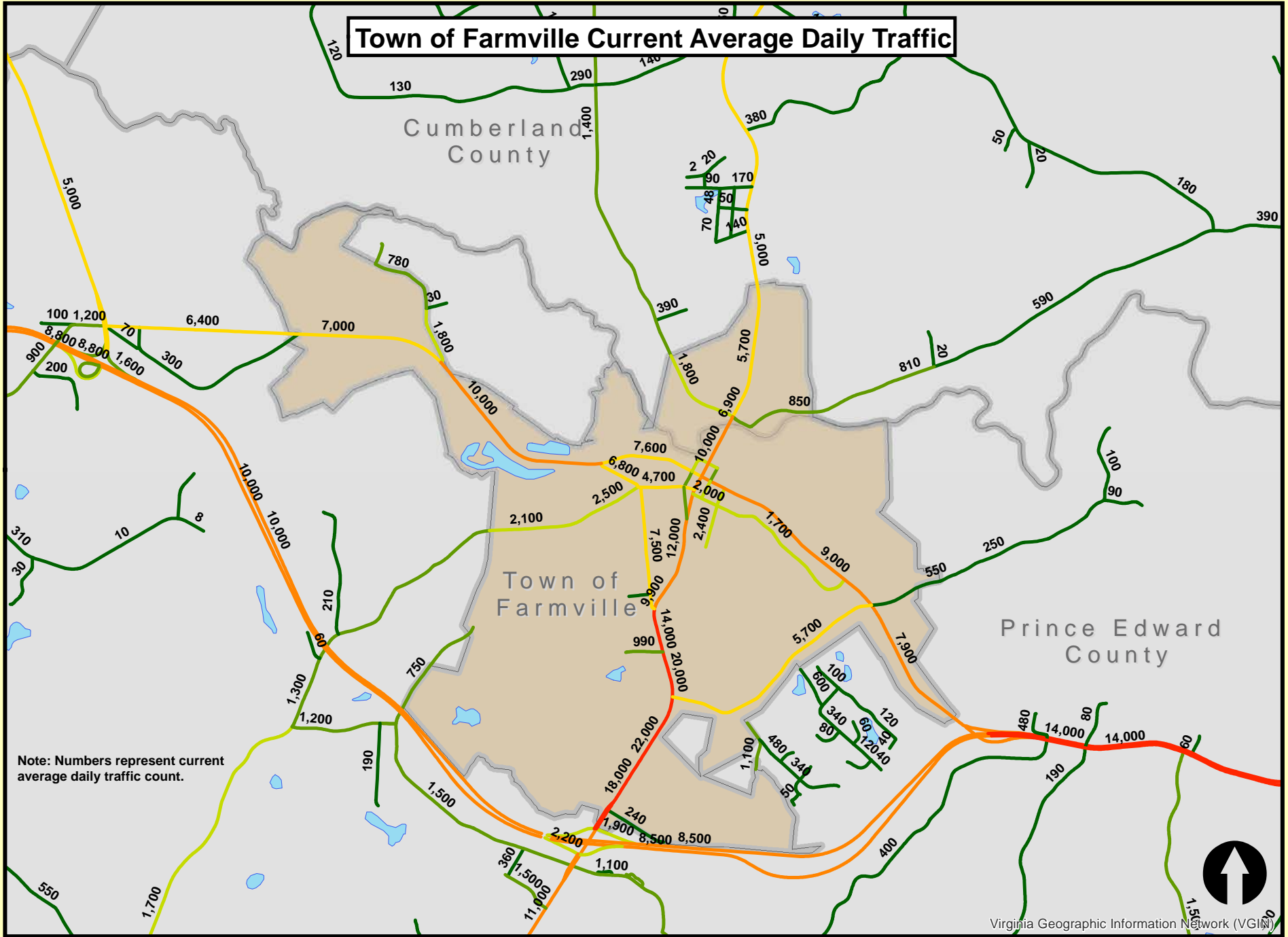

Note: Numbers represent current average daily traffic count.

Virginia Geographic Information Network (VGIN)

0 0.5 1 2 3 4
1 in = 0.9 miles Miles

Town of Farmville Future 2045 Average Daily Traffic

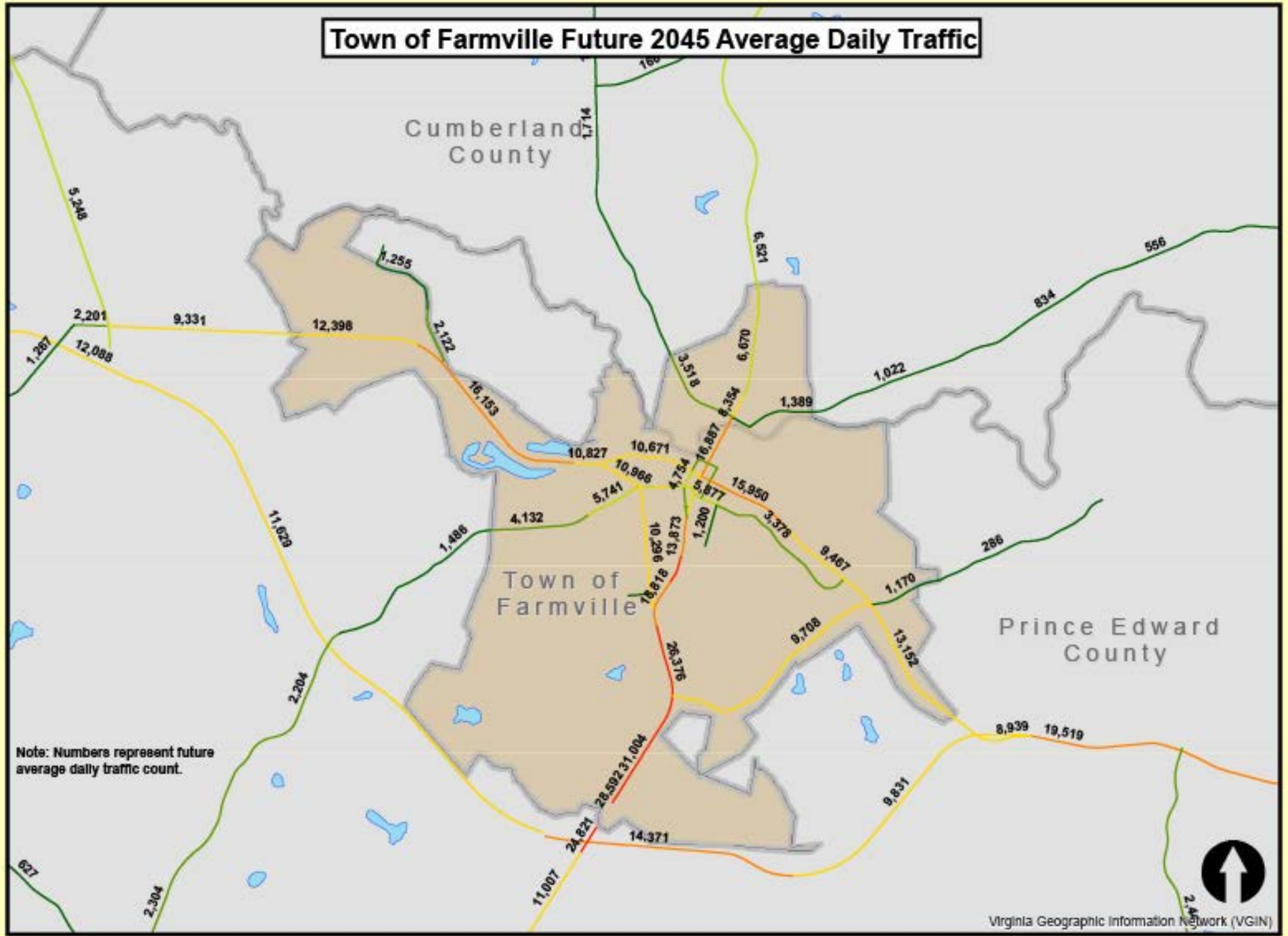

Town of Farmville 2014 - 2018 Crashes

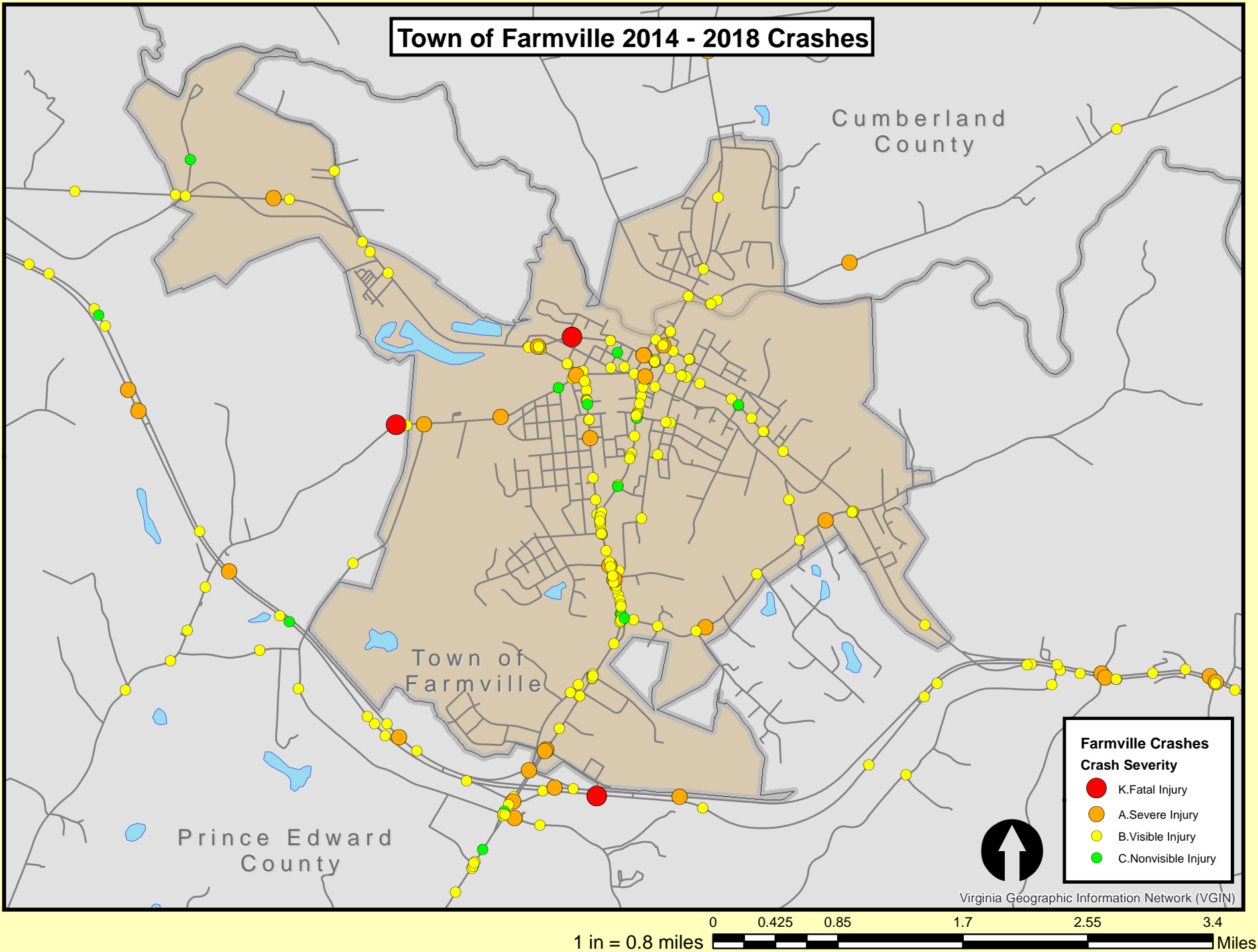

Town of Farmville 2014 - 2018 PSI Intersections and Segments

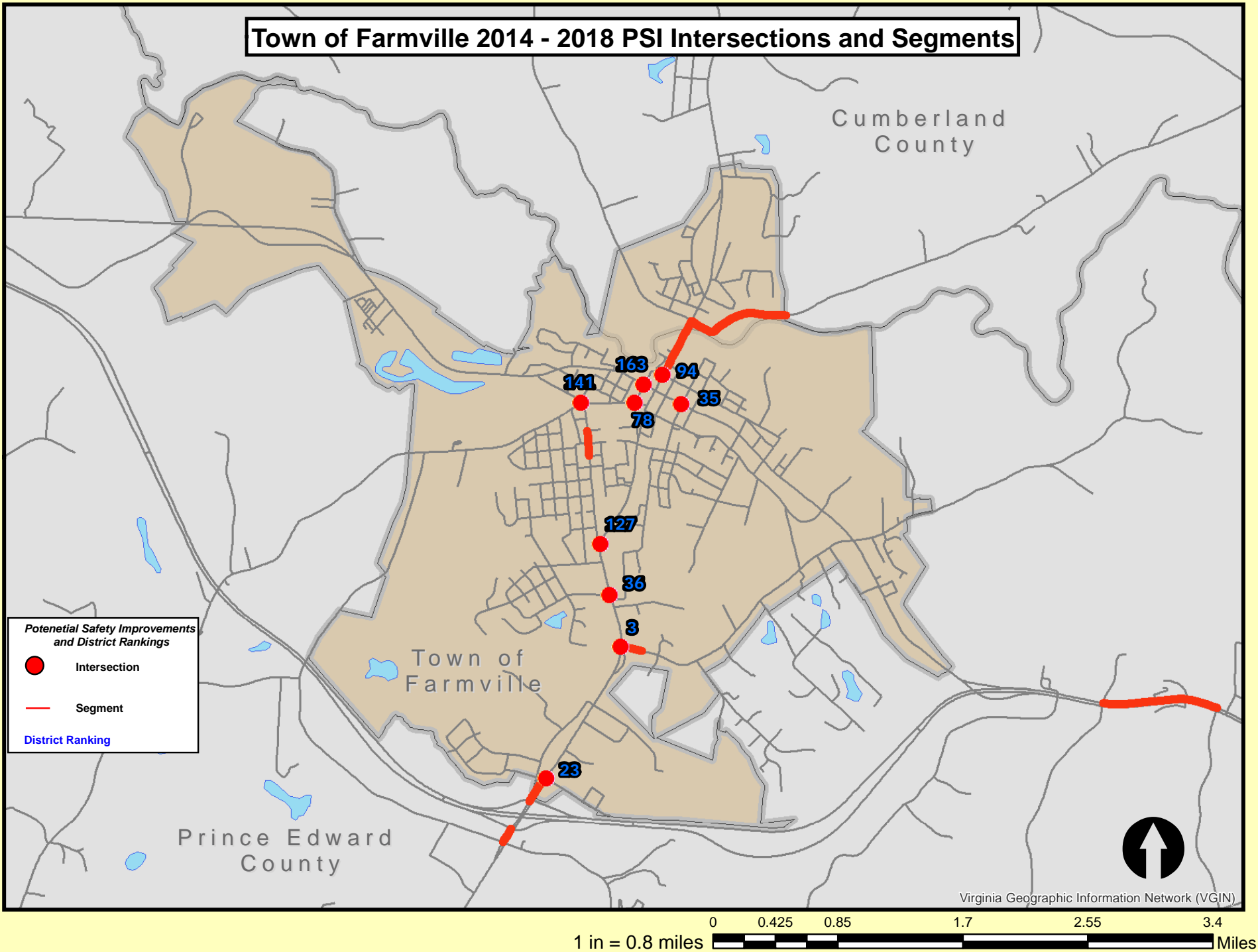

Town of Farmville Current 2017 Level of Service

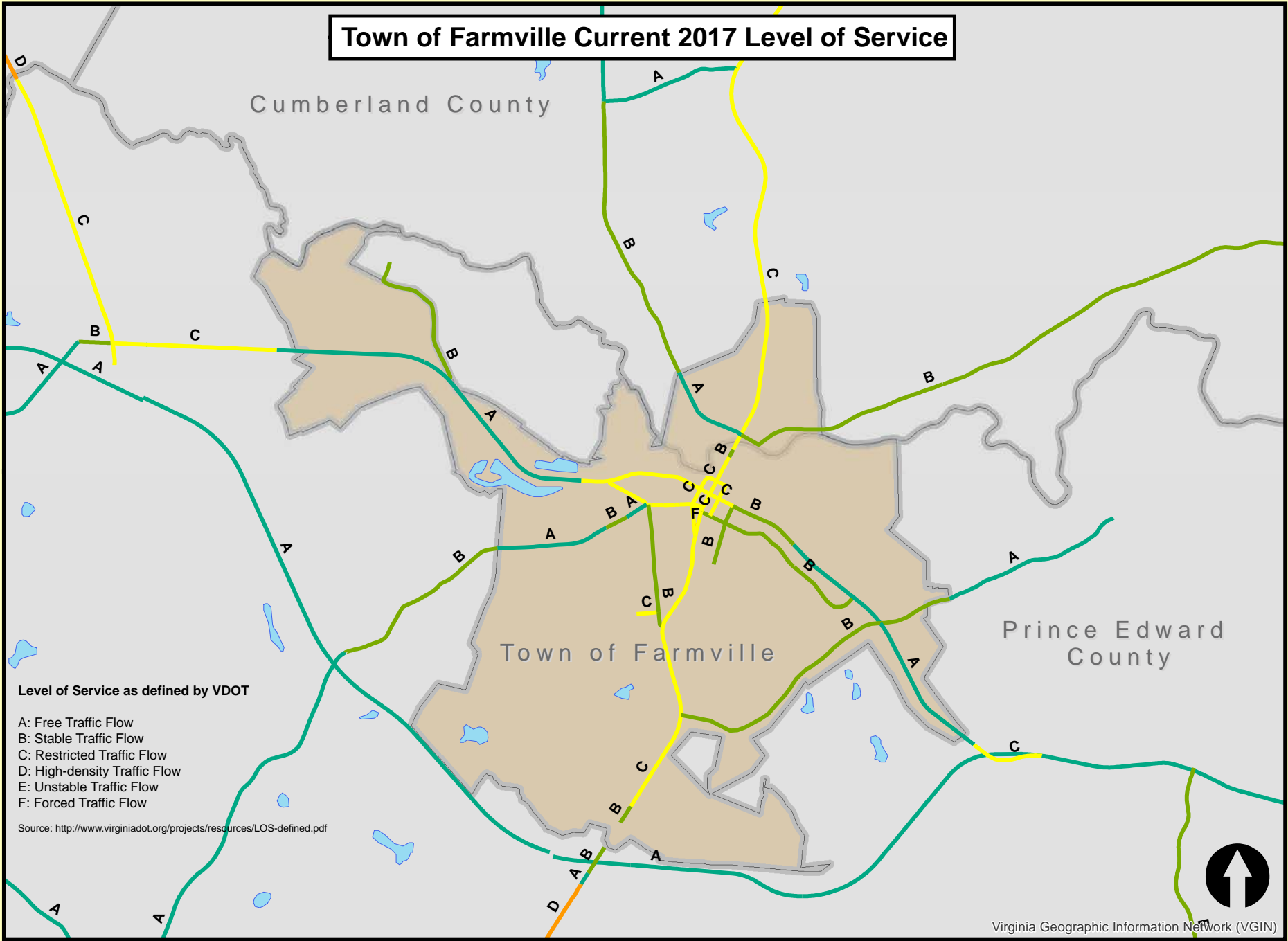

Level of Service as defined by VDOT

- A: Free Traffic Flow
- B: Stable Traffic Flow
- C: Restricted Traffic Flow
- D: High-density Traffic Flow
- E: Unstable Traffic Flow
- F: Forced Traffic Flow

Source: <http://www.virginiadot.org/projects/resources/LOS-defined.pdf>

Virginia Geographic Information Network (VGIN)

1 in = 0.9 miles
0
0.5
1
2
3
4
 Miles

Town of Farmville Future 2045 Level of Service

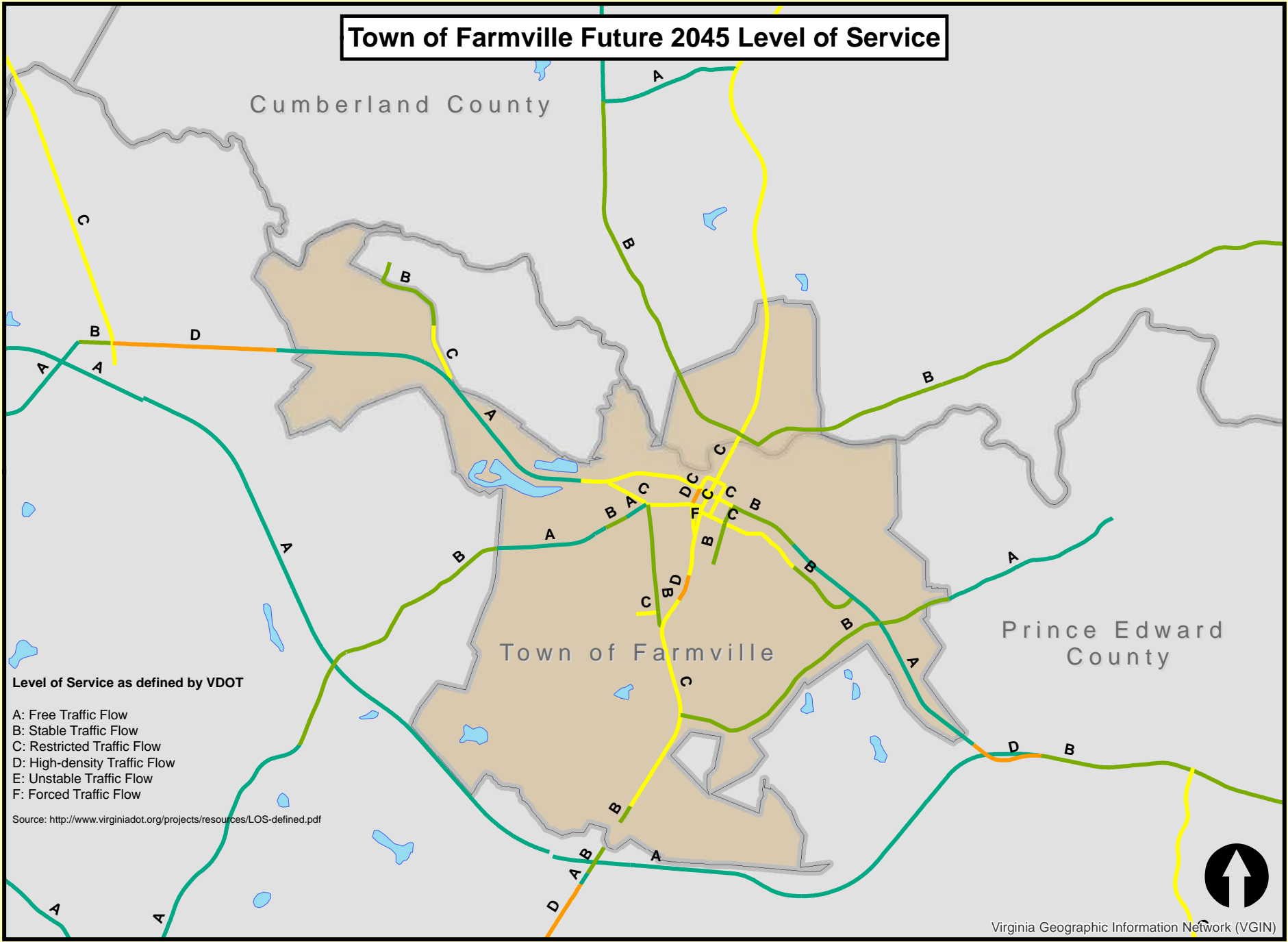

Commonwealth Regional Council Bicycle Plan Routes and Points of Interest

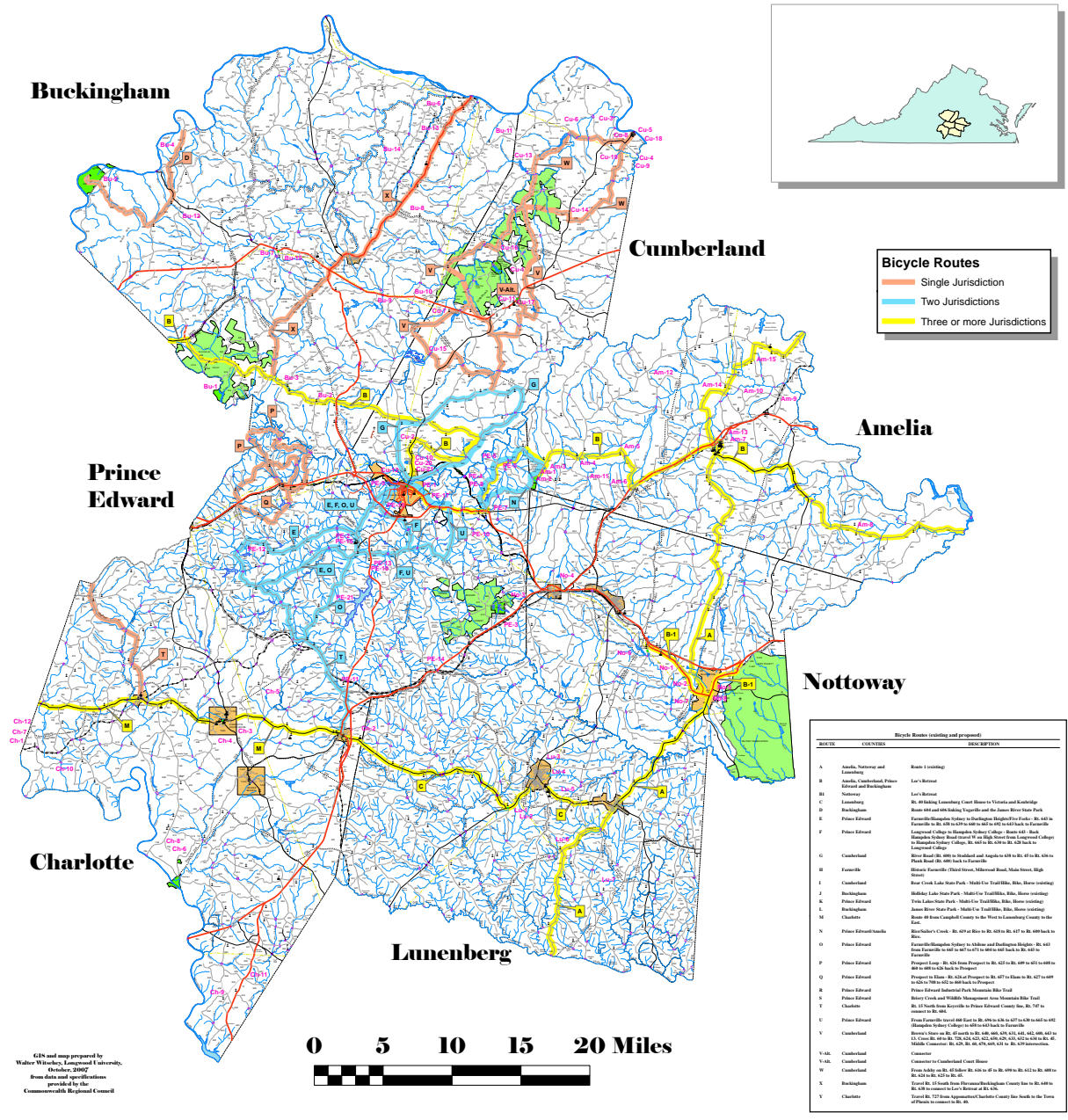

Bicycle Routes

- Single Jurisdiction
- Two Jurisdictions
- Three or more Jurisdictions

ROUTE	COUNTY	DESCRIPTION
A	Amelia, Nottoway and Lunenburg	Route 1 (existing)
B	Amelia, Cumberland, Prince Edward and Buckingham	Lee's Retreat
C	Lunenburg	St. Andrew's Lunenburg Court House to Victoria and Kaulbridge
D	Buckingham	Route 66 and 66A (existing) together and the James River State Park
E	Prince Edward	Frontier Mountain (former of Shenandoah Mountain) to Fort Belvoir to Rt. 400 to 430 to 460 to 480 to 490 to 480 to 460 to 430 to 400 to 380 to 370 to 360 to 350 to 340 to 330 to 320 to 310 to 300 to 290 to 280 to 270 to 260 to 250 to 240 to 230 to 220 to 210 to 200 to 190 to 180 to 170 to 160 to 150 to 140 to 130 to 120 to 110 to 100 to 90 to 80 to 70 to 60 to 50 to 40 to 30 to 20 to 10 to 0 to 10 to 20 to 30 to 40 to 50 to 60 to 70 to 80 to 90 to 100 to 110 to 120 to 130 to 140 to 150 to 160 to 170 to 180 to 190 to 200 to 210 to 220 to 230 to 240 to 250 to 260 to 270 to 280 to 290 to 300 to 310 to 320 to 330 to 340 to 350 to 360 to 370 to 380 to 390 to 400 to 410 to 420 to 430 to 440 to 450 to 460 to 470 to 480 to 490 to 500 to 510 to 520 to 530 to 540 to 550 to 560 to 570 to 580 to 590 to 600 to 610 to 620 to 630 to 640 to 650 to 660 to 670 to 680 to 690 to 700 to 710 to 720 to 730 to 740 to 750 to 760 to 770 to 780 to 790 to 800 to 810 to 820 to 830 to 840 to 850 to 860 to 870 to 880 to 890 to 900 to 910 to 920 to 930 to 940 to 950 to 960 to 970 to 980 to 990 to 1000 to 1010 to 1020 to 1030 to 1040 to 1050 to 1060 to 1070 to 1080 to 1090 to 1100 to 1110 to 1120 to 1130 to 1140 to 1150 to 1160 to 1170 to 1180 to 1190 to 1200 to 1210 to 1220 to 1230 to 1240 to 1250 to 1260 to 1270 to 1280 to 1290 to 1300 to 1310 to 1320 to 1330 to 1340 to 1350 to 1360 to 1370 to 1380 to 1390 to 1400 to 1410 to 1420 to 1430 to 1440 to 1450 to 1460 to 1470 to 1480 to 1490 to 1500 to 1510 to 1520 to 1530 to 1540 to 1550 to 1560 to 1570 to 1580 to 1590 to 1600 to 1610 to 1620 to 1630 to 1640 to 1650 to 1660 to 1670 to 1680 to 1690 to 1700 to 1710 to 1720 to 1730 to 1740 to 1750 to 1760 to 1770 to 1780 to 1790 to 1800 to 1810 to 1820 to 1830 to 1840 to 1850 to 1860 to 1870 to 1880 to 1890 to 1900 to 1910 to 1920 to 1930 to 1940 to 1950 to 1960 to 1970 to 1980 to 1990 to 2000 to 2010 to 2020 to 2030 to 2040 to 2050 to 2060 to 2070 to 2080 to 2090 to 2100 to 2110 to 2120 to 2130 to 2140 to 2150 to 2160 to 2170 to 2180 to 2190 to 2200 to 2210 to 2220 to 2230 to 2240 to 2250 to 2260 to 2270 to 2280 to 2290 to 2300 to 2310 to 2320 to 2330 to 2340 to 2350 to 2360 to 2370 to 2380 to 2390 to 2400 to 2410 to 2420 to 2430 to 2440 to 2450 to 2460 to 2470 to 2480 to 2490 to 2500 to 2510 to 2520 to 2530 to 2540 to 2550 to 2560 to 2570 to 2580 to 2590 to 2600 to 2610 to 2620 to 2630 to 2640 to 2650 to 2660 to 2670 to 2680 to 2690 to 2700 to 2710 to 2720 to 2730 to 2740 to 2750 to 2760 to 2770 to 2780 to 2790 to 2800 to 2810 to 2820 to 2830 to 2840 to 2850 to 2860 to 2870 to 2880 to 2890 to 2900 to 2910 to 2920 to 2930 to 2940 to 2950 to 2960 to 2970 to 2980 to 2990 to 3000 to 3010 to 3020 to 3030 to 3040 to 3050 to 3060 to 3070 to 3080 to 3090 to 3100 to 3110 to 3120 to 3130 to 3140 to 3150 to 3160 to 3170 to 3180 to 3190 to 3200 to 3210 to 3220 to 3230 to 3240 to 3250 to 3260 to 3270 to 3280 to 3290 to 3300 to 3310 to 3320 to 3330 to 3340 to 3350 to 3360 to 3370 to 3380 to 3390 to 3400 to 3410 to 3420 to 3430 to 3440 to 3450 to 3460 to 3470 to 3480 to 3490 to 3500 to 3510 to 3520 to 3530 to 3540 to 3550 to 3560 to 3570 to 3580 to 3590 to 3600 to 3610 to 3620 to 3630 to 3640 to 3650 to 3660 to 3670 to 3680 to 3690 to 3700 to 3710 to 3720 to 3730 to 3740 to 3750 to 3760 to 3770 to 3780 to 3790 to 3800 to 3810 to 3820 to 3830 to 3840 to 3850 to 3860 to 3870 to 3880 to 3890 to 3900 to 3910 to 3920 to 3930 to 3940 to 3950 to 3960 to 3970 to 3980 to 3990 to 4000 to 4010 to 4020 to 4030 to 4040 to 4050 to 4060 to 4070 to 4080 to 4090 to 4100 to 4110 to 4120 to 4130 to 4140 to 4150 to 4160 to 4170 to 4180 to 4190 to 4200 to 4210 to 4220 to 4230 to 4240 to 4250 to 4260 to 4270 to 4280 to 4290 to 4300 to 4310 to 4320 to 4330 to 4340 to 4350 to 4360 to 4370 to 4380 to 4390 to 4400 to 4410 to 4420 to 4430 to 4440 to 4450 to 4460 to 4470 to 4480 to 4490 to 4500 to 4510 to 4520 to 4530 to 4540 to 4550 to 4560 to 4570 to 4580 to 4590 to 4600 to 4610 to 4620 to 4630 to 4640 to 4650 to 4660 to 4670 to 4680 to 4690 to 4700 to 4710 to 4720 to 4730 to 4740 to 4750 to 4760 to 4770 to 4780 to 4790 to 4800 to 4810 to 4820 to 4830 to 4840 to 4850 to 4860 to 4870 to 4880 to 4890 to 4900 to 4910 to 4920 to 4930 to 4940 to 4950 to 4960 to 4970 to 4980 to 4990 to 5000 to 5010 to 5020 to 5030 to 5040 to 5050 to 5060 to 5070 to 5080 to 5090 to 5100 to 5110 to 5120 to 5130 to 5140 to 5150 to 5160 to 5170 to 5180 to 5190 to 5200 to 5210 to 5220 to 5230 to 5240 to 5250 to 5260 to 5270 to 5280 to 5290 to 5300 to 5310 to 5320 to 5330 to 5340 to 5350 to 5360 to 5370 to 5380 to 5390 to 5400 to 5410 to 5420 to 5430 to 5440 to 5450 to 5460 to 5470 to 5480 to 5490 to 5500 to 5510 to 5520 to 5530 to 5540 to 5550 to 5560 to 5570 to 5580 to 5590 to 5600 to 5610 to 5620 to 5630 to 5640 to 5650 to 5660 to 5670 to 5680 to 5690 to 5700 to 5710 to 5720 to 5730 to 5740 to 5750 to 5760 to 5770 to 5780 to 5790 to 5800 to 5810 to 5820 to 5830 to 5840 to 5850 to 5860 to 5870 to 5880 to 5890 to 5900 to 5910 to 5920 to 5930 to 5940 to 5950 to 5960 to 5970 to 5980 to 5990 to 6000 to 6010 to 6020 to 6030 to 6040 to 6050 to 6060 to 6070 to 6080 to 6090 to 6100 to 6110 to 6120 to 6130 to 6140 to 6150 to 6160 to 6170 to 6180 to 6190 to 6200 to 6210 to 6220 to 6230 to 6240 to 6250 to 6260 to 6270 to 6280 to 6290 to 6300 to 6310 to 6320 to 6330 to 6340 to 6350 to 6360 to 6370 to 6380 to 6390 to 6400 to 6410 to 6420 to 6430 to 6440 to 6450 to 6460 to 6470 to 6480 to 6490 to 6500 to 6510 to 6520 to 6530 to 6540 to 6550 to 6560 to 6570 to 6580 to 6590 to 6600 to 6610 to 6620 to 6630 to 6640 to 6650 to 6660 to 6670 to 6680 to 6690 to 6700 to 6710 to 6720 to 6730 to 6740 to 6750 to 6760 to 6770 to 6780 to 6790 to 6800 to 6810 to 6820 to 6830 to 6840 to 6850 to 6860 to 6870 to 6880 to 6890 to 6900 to 6910 to 6920 to 6930 to 6940 to 6950 to 6960 to 6970 to 6980 to 6990 to 7000 to 7010 to 7020 to 7030 to 7040 to 7050 to 7060 to 7070 to 7080 to 7090 to 7100 to 7110 to 7120 to 7130 to 7140 to 7150 to 7160 to 7170 to 7180 to 7190 to 7200 to 7210 to 7220 to 7230 to 7240 to 7250 to 7260 to 7270 to 7280 to 7290 to 7300 to 7310 to 7320 to 7330 to 7340 to 7350 to 7360 to 7370 to 7380 to 7390 to 7400 to 7410 to 7420 to 7430 to 7440 to 7450 to 7460 to 7470 to 7480 to 7490 to 7500 to 7510 to 7520 to 7530 to 7540 to 7550 to 7560 to 7570 to 7580 to 7590 to 7600 to 7610 to 7620 to 7630 to 7640 to 7650 to 7660 to 7670 to 7680 to 7690 to 7700 to 7710 to 7720 to 7730 to 7740 to 7750 to 7760 to 7770 to 7780 to 7790 to 7800 to 7810 to 7820 to 7830 to 7840 to 7850 to 7860 to 7870 to 7880 to 7890 to 7900 to 7910 to 7920 to 7930 to 7940 to 7950 to 7960 to 7970 to 7980 to 7990 to 8000 to 8010 to 8020 to 8030 to 8040 to 8050 to 8060 to 8070 to 8080 to 8090 to 8100 to 8110 to 8120 to 8130 to 8140 to 8150 to 8160 to 8170 to 8180 to 8190 to 8200 to 8210 to 8220 to 8230 to 8240 to 8250 to 8260 to 8270 to 8280 to 8290 to 8300 to 8310 to 8320 to 8330 to 8340 to 8350 to 8360 to 8370 to 8380 to 8390 to 8400 to 8410 to 8420 to 8430 to 8440 to 8450 to 8460 to 8470 to 8480 to 8490 to 8500 to 8510 to 8520 to 8530 to 8540 to 8550 to 8560 to 8570 to 8580 to 8590 to 8600 to 8610 to 8620 to 8630 to 8640 to 8650 to 8660 to 8670 to 8680 to 8690 to 8700 to 8710 to 8720 to 8730 to 8740 to 8750 to 8760 to 8770 to 8780 to 8790 to 8800 to 8810 to 8820 to 8830 to 8840 to 8850 to 8860 to 8870 to 8880 to 8890 to 8900 to 8910 to 8920 to 8930 to 8940 to 8950 to 8960 to 8970 to 8980 to 8990 to 9000 to 9010 to 9020 to 9030 to 9040 to 9050 to 9060 to 9070 to 9080 to 9090 to 9100 to 9110 to 9120 to 9130 to 9140 to 9150 to 9160 to 9170 to 9180 to 9190 to 9200 to 9210 to 9220 to 9230 to 9240 to 9250 to 9260 to 9270 to 9280 to 9290 to 9300 to 9310 to 9320 to 9330 to 9340 to 9350 to 9360 to 9370 to 9380 to 9390 to 9400 to 9410 to 9420 to 9430 to 9440 to 9450 to 9460 to 9470 to 9480 to 9490 to 9500 to 9510 to 9520 to 9530 to 9540 to 9550 to 9560 to 9570 to 9580 to 9590 to 9600 to 9610 to 9620 to 9630 to 9640 to 9650 to 9660 to 9670 to 9680 to 9690 to 9700 to 9710 to 9720 to 9730 to 9740 to 9750 to 9760 to 9770 to 9780 to 9790 to 9800 to 9810 to 9820 to 9830 to 9840 to 9850 to 9860 to 9870 to 9880 to 9890 to 9900 to 9910 to 9920 to 9930 to 9940 to 9950 to 9960 to 9970 to 9980 to 9990 to 10000

GIS and map prepared by
Walter W. Hickey, Longwood University,
October, 2007
From data and specifications
provided by the
Commonwealth Regional Council

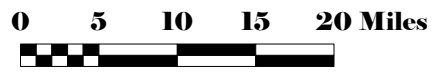



Town of Farmville

Agenda Item Summary

MEETING DATE: June 3, 2026

ITEM NUMBER: 8.a. – Resolution No. 2026-05-01

BACKGROUND:

- A presentation of the Proposed FY2026-2027 Town Budget was provided at the April 1, 2026, Work Session.
- A Town Hall Community Meeting was held to receive input before the Budget Work Session on April 22, 2026.
- Additional discussion was held at the May 6, 2026, Work Session.
- A Public Hearing was held on May 13, 2026.

RECOMMENDATION: Adopt Resolution No. 2026-05-01 - FY2026-2027 Town Budget

FISCAL IMPACT:

ATTACHMENTS:

1. Resolution No. 2026-05-01

Resolution No. 2026-05-01

Approving the Town of Farmville Fiscal Year 2026-2027 Proposed Budget

WHEREAS, the Town Council has held the required public hearing on the Town of Farmville Fiscal Year 2026-2027 Proposed Budget; and

WHEREAS, the Town Council has thoroughly reviewed and discussed such Budget;

NOW THEREFORE, BE IT RESOLVED BY THE TOWN OF FARMVILLE TOWN COUNCIL:

1. The Town of Farmville Fiscal Year 2026-2027 Proposed Budget is hereby approved and adopted.
2. This resolution shall be in full force and effect on July 1, 2026.

Approved:

Mayor

Attest: _____

Clerk of Council

I certify that the above resolution was:

Adopted on _____.

Ayes:_____. Nays:_____. Absent:_____. Abstain:_____.

The Honorable A.D. "Chuckie" Reid _____.

The Honorable Sallie O. Amos _____.

The Honorable Daniel E. Dwyer _____.

The Honorable Tommy Pairet _____.

The Honorable John Hardy _____.

The Honorable Donald L. Hunter _____.

The Honorable Adam Yoelin _____.



Town of Farmville

Agenda Item Summary

MEETING DATE: June 3, 2026

ITEM NUMBER: 9.a. – Resolution No. 2026-05-02

BACKGROUND: The Capital Improvement Program is a guide for future years of capital projects. The first year of the plan is included in the proposed budget.

A Public Hearing was held on May 13, 2026.

RECOMMENDATION: Adopt Resolution No. 2026-05-02 - Five-Year Capital Improvement Program

FISCAL IMPACT:

ATTACHMENTS:

1. Resolution No. 2026-05-02

Resolution No. 2026-05-02

Approving the Town of Farmville Fiscal Year 2027–2031 Capital Improvement Program

WHEREAS, the Town Council has considered the proposed Town of Farmville Fiscal Year 2027–2031 Capital Improvement Program, describing and defining projected capital expenditures for all Town departments for the next five years;

NOW THEREFORE, BE IT RESOLVED BY THE TOWN OF FARMVILLE TOWN COUNCIL:

1. The Town of Farmville Fiscal Year 2027–2031 Capital Improvement Program is hereby approved.
2. This resolution shall be in full force and effect on July 1, 2026.

Approved:

Mayor

Attest: _____
Clerk of Council

I certify that the above resolution was:

Adopted on _____.

Ayes:_____. Nays:_____. Absent:_____. Abstain:_____.

The Honorable A.D. “Chuckie” Reid _____.

The Honorable Sallie O. Amos _____.

The Honorable Daniel E. Dwyer _____.

The Honorable Tommy Pairet _____.

The Honorable John Hardy _____.

The Honorable Donald L. Hunter _____.

The Honorable Adam Yoelin _____.



Town of Farmville

Agenda Item Summary

MEETING DATE: June 3, 2026

ITEM NUMBER: 10.a. – Resolution No. 2026-06-01

BACKGROUND: At the February 2026 Work Session, Dr. Stephanie Davis of the Virginia Tech Technical Assistance Program presented a review of the Town's existing pay plan and discussed the development of a new plan which would make salaries more competitive with the market for the recruitment and retention of town employees.

RECOMMENDATION: Adopt Resolution No. 2026-06-01 - Town of Farmville Pay Plan for Fiscal Year 2026-2027

FISCAL IMPACT:

ATTACHMENTS:

1. Resolution No. 2026-06-01

Resolution No. 2026-06-01

Town of Farmville Pay Plan for Fiscal Year 2026-2027

WHEREAS, the Town Council has reviewed and considered the Pay Plan for Fiscal Year 2026-2027; NOW THEREFORE,

BE IT RESOLVED BY THE TOWN OF FARMVILLE TOWN COUNCIL:

1. The Town of Farmville Pay Plan for Fiscal Year 2026-2027 is hereby approved.
2. This resolution shall be in full force and effect on July 1, 2026.

Approved:

Mayor

Attest: _____

Clerk of Council

I certify that the above resolution was:

Adopted on _____.

Ayes: _____. Nays: _____. Absent: _____. Abstain: _____.

The Honorable A.D. "Chuckie" Reid: _____.

The Honorable Sallie O. Amos _____.

The Honorable Daniel E. Dwyer _____.

The Honorable Tommy Pairt _____.

The Honorable John Hardy _____.

The Honorable Donald L. Hunter _____.

The Honorable Adam Yoelin _____.

FY27 Pay Plan

(Satisfying state minimum wage of \$12.77 effective 1/1/2026)

Effective 7/1/2026

Grade	Annual Minimum	Annual Midpoint	Annual Maximum	Hourly Minimum	Hourly Midpoint	Hourly Maximum
F01	\$30,776.00	\$40,008.80	\$52,011.44	\$14.80	\$19.24	\$25.01
F02	\$32,314.80	\$42,009.24	\$54,612.01	\$15.54	\$20.20	\$26.26
F03	\$33,930.54	\$44,109.70	\$57,342.61	\$16.31	\$21.21	\$27.57
F04	\$35,627.07	\$46,315.19	\$60,209.74	\$17.13	\$22.27	\$28.95
F05	\$37,408.42	\$48,630.95	\$63,220.23	\$17.98	\$23.38	\$30.39
F06	\$39,278.84	\$51,062.49	\$66,381.24	\$18.88	\$24.55	\$31.91
F07	\$41,242.78	\$53,615.62	\$69,700.30	\$19.83	\$25.78	\$33.51
F08	\$43,304.92	\$56,296.40	\$73,185.32	\$20.82	\$27.07	\$35.19
F09	\$45,470.17	\$59,111.22	\$76,844.59	\$21.86	\$28.42	\$36.94
F10	\$47,743.68	\$62,066.78	\$80,686.81	\$22.95	\$29.84	\$38.79
F11	\$50,130.86	\$65,170.12	\$84,721.16	\$24.10	\$31.33	\$40.73
F12	\$52,637.40	\$68,428.63	\$88,957.21	\$25.31	\$32.90	\$42.77
F13	\$55,269.27	\$71,850.06	\$93,405.07	\$26.57	\$34.54	\$44.91
F14	\$58,032.74	\$75,442.56	\$98,075.33	\$27.90	\$36.27	\$47.15
F15	\$60,934.37	\$79,214.69	\$102,979.09	\$29.30	\$38.08	\$49.51
F16	\$63,981.09	\$83,175.42	\$108,128.05	\$30.76	\$39.99	\$51.98
F17	\$67,180.15	\$87,334.19	\$113,534.45	\$32.30	\$41.99	\$54.58
F18	\$70,539.16	\$91,700.90	\$119,211.17	\$33.91	\$44.09	\$57.31
F19	\$74,066.11	\$96,285.95	\$125,171.73	\$35.61	\$46.29	\$60.18
F20	\$77,769.42	\$101,100.24	\$131,430.32	\$37.39	\$48.61	\$63.19
F21	\$81,657.89	\$106,155.26	\$138,001.83	\$39.26	\$51.04	\$66.35
F22	\$85,740.78	\$111,463.02	\$144,901.93	\$41.22	\$53.59	\$69.66
F23	\$90,027.82	\$117,036.17	\$152,147.02	\$43.28	\$56.27	\$73.15
F24	\$94,529.22	\$122,887.98	\$159,754.37	\$45.45	\$59.08	\$76.80

7/1/2026

**Town of Farmville Pay and Classification Plan
FY27 Pay and Classification Plan**

Grade	Position	Job Number	FLSA	Annual Minimum	Annual Midpoint	Annual Maximum	Hourly Minimum	Hourly Midpoint	Hourly Maximum
F01	AIRPORT TECHNICIAN	1006	N	\$30,776.00	\$40,008.80	\$52,011.44	\$14.80	\$19.24	\$25.01
F01	BUS OPERATIONS AIDE	2303	N	\$30,776.00	\$40,008.80	\$52,011.44	\$14.80	\$19.24	\$25.01
F01	CUSTODIAN	1701	N	\$30,776.00	\$40,008.80	\$52,011.44	\$14.80	\$19.24	\$25.01
F02	BUS DRIVER	2302	N	\$32,314.80	\$42,009.24	\$54,612.01	\$15.54	\$20.20	\$26.26
F03	LABORER I	1709	N	\$33,930.54	\$44,109.70	\$57,342.61	\$16.31	\$21.21	\$27.57
F03	RECREATION TECHNICIAN (PART-TIME)	1014	N	\$33,930.54	\$44,109.70	\$57,342.61	\$16.31	\$21.21	\$27.57
F03	WATER METER READER/TECHNICIAN	1003	N	\$33,930.54	\$44,109.70	\$57,342.61	\$16.31	\$21.21	\$27.57
F03	WATER/SEWER PLANT TRAINEE	2005	N	\$33,930.54	\$44,109.70	\$57,342.61	\$16.31	\$21.21	\$27.57
F04	ADMINISTRATIVE ASSISTANT I	1108	N	\$35,627.07	\$46,315.19	\$60,209.74	\$17.13	\$22.27	\$28.95
F04	RECREATION SPECIALIST	2301	N	\$35,627.07	\$46,315.19	\$60,209.74	\$17.13	\$22.27	\$28.95
F04	SUPPLY ROOM TECHNICIAN	1714	N	\$35,627.07	\$46,315.19	\$60,209.74	\$17.13	\$22.27	\$28.95
F05	LABORER II	1503	N	\$37,408.42	\$48,630.95	\$63,220.23	\$17.98	\$23.38	\$30.39
F05	MECHANIC I	1715	N	\$37,408.42	\$48,630.95	\$63,220.23	\$17.98	\$23.38	\$30.39
F06	ACCOUNT CLERK I	1103	N	\$39,278.84	\$51,062.49	\$66,381.24	\$18.88	\$24.55	\$31.91
F06	ADMINISTRATIVE ASSISTANT II	1109	N	\$39,278.84	\$51,062.49	\$66,381.24	\$18.88	\$24.55	\$31.91
F06	EMERGENCY COMMUNICATIONS OPERATOR I	1204	N	\$39,278.84	\$51,062.49	\$66,381.24	\$18.88	\$24.55	\$31.91
F06	EQUIPMENT OPERATOR	1505	N	\$39,278.84	\$51,062.49	\$66,381.24	\$18.88	\$24.55	\$31.91
F07	MECHANIC II	1716	N	\$41,242.78	\$53,615.62	\$69,700.30	\$19.83	\$25.78	\$33.51
F08	EMERGENCY COMMUNICATIONS OPERATOR II	1203	N	\$43,304.92	\$56,296.40	\$73,185.32	\$20.82	\$27.07	\$35.19
F08	WATER PLANT OPERATOR	2002	N	\$43,304.92	\$56,296.40	\$73,185.32	\$20.82	\$27.07	\$35.19
F08	WWTP OPERATOR	2202	N	\$43,304.92	\$56,296.40	\$73,185.32	\$20.82	\$27.07	\$35.19
F09	ACCOUNT CLERK II	1103	N	\$45,470.17	\$59,111.22	\$76,844.59	\$21.86	\$28.42	\$36.94
F09	ACCREDITATION COORDINATOR	1211	N	\$45,470.17	\$59,111.22	\$76,844.59	\$21.86	\$28.42	\$36.94
F10	EXECUTIVE SECRETARY	1012	N	\$47,743.68	\$62,066.78	\$80,686.81	\$22.95	\$29.84	\$38.79
F11	HORTICULTURIST	1015	N	\$50,130.86	\$65,170.12	\$84,721.16	\$24.10	\$31.33	\$40.73
F11	PURCHASING AGENT	1023	N	\$50,130.86	\$65,170.12	\$84,721.16	\$24.10	\$31.33	\$40.73
F11	RESIDENTIAL CODE INSPECTOR	1400	N	\$50,130.86	\$65,170.12	\$84,721.16	\$24.10	\$31.33	\$40.73
F11	TRANSIT COORDINATOR	2305	N	\$50,130.86	\$65,170.12	\$84,721.16	\$24.10	\$31.33	\$40.73
F12	ADMINISTRATIVE STAFF OFFICER	1209	N	\$52,637.40	\$68,428.63	\$88,957.21	\$25.31	\$32.90	\$42.77
F12	EMERGENCY COMMUNICATIONS SUPERVISOR	1214	N	\$52,637.40	\$68,428.63	\$88,957.21	\$25.31	\$32.90	\$42.77
F12	FIREFIGHTER	1010	N	\$52,637.40	\$68,428.63	\$88,957.21	\$25.31	\$32.90	\$42.77
F12	FOREMAN	1705	N	\$52,637.40	\$68,428.63	\$88,957.21	\$25.31	\$32.90	\$42.77
F12	GIS ANALYST	1802	E	\$52,637.40	\$68,428.63	\$88,957.21	\$25.31	\$32.90	\$42.77
F12	POLICE OFFICER	1207	N	\$52,637.40	\$68,428.63	\$88,957.21	\$25.31	\$32.90	\$42.77
F13	POLICE CORPORAL	1210	N	\$55,269.27	\$71,850.06	\$93,405.07	\$26.57	\$34.54	\$44.91
F14	BUILDING OFFICIAL	1401	E	\$58,032.74	\$75,442.56	\$98,075.33	\$27.90	\$36.27	\$47.15
F14	CRIMINAL INVESTIGATOR	1205	N	\$58,032.74	\$75,442.56	\$98,075.33	\$27.90	\$36.27	\$47.15
F14	NARCOTICS INVESTIGATOR	2501	N	\$58,032.74	\$75,442.56	\$98,075.33	\$27.90	\$36.27	\$47.15
F14	POLICE SERGEANT	1208	N	\$58,032.74	\$75,442.56	\$98,075.33	\$27.90	\$36.27	\$47.15
F14	SUPERINTENDENT	1506	N	\$58,032.74	\$75,442.56	\$98,075.33	\$27.90	\$36.27	\$47.15
F14	TOWN PLANNER	1801	E	\$58,032.74	\$75,442.56	\$98,075.33	\$27.90	\$36.27	\$47.15
F15	POLICE LIEUTENANT	1212	N	\$60,934.37	\$79,214.69	\$102,979.09	\$29.30	\$38.08	\$49.51
F15	TRANSIT MANAGER	2300	E	\$60,934.37	\$79,214.69	\$102,979.09	\$29.30	\$38.08	\$49.51
F18	DEPUTY DIRECTOR OF FINANCE	1101	E	\$70,539.16	\$91,700.90	\$119,211.17	\$33.91	\$44.09	\$57.31
F18	DEPUTY DIRECTOR OF EMERGENCY COMMUNICATIONS	1202	E	\$70,539.16	\$91,700.90	\$119,211.17	\$33.91	\$44.09	\$57.31
F18	POLICE CAPTAIN	1020	E	\$70,539.16	\$91,700.90	\$119,211.17	\$33.91	\$44.09	\$57.31
F19	IT MANAGER	1106	E	\$74,066.11	\$96,285.95	\$125,171.73	\$35.61	\$46.29	\$60.18
F21	DIRECTOR OF COMMUNITY DEVELOPMENT	1107	E	\$81,657.89	\$106,155.26	\$138,001.83	\$39.26	\$51.04	\$66.35
F21	DIRECTOR OF EMERGENCY COMMUNICATIONS	1201	E	\$81,657.89	\$106,155.26	\$138,001.83	\$39.26	\$51.04	\$66.35
F21	DIRECTOR OF HUMAN RESOURCES	1105	E	\$81,657.89	\$106,155.26	\$138,001.83	\$39.26	\$51.04	\$66.35
F21	DIRECTOR OF RECREATION	2510	E	\$81,657.89	\$106,155.26	\$138,001.83	\$39.26	\$51.04	\$66.35
F22	CHIEF OF POLICE	1206	E	\$85,740.78	\$111,463.02	\$144,901.93	\$41.22	\$53.59	\$69.66
F22	DIRECTOR OF PUBLIC WORKS	1703	E	\$85,740.78	\$111,463.02	\$144,901.93	\$41.22	\$53.59	\$69.66
F22	FIRE CHIEF	1100	E	\$85,740.78	\$111,463.02	\$144,901.93	\$41.22	\$53.59	\$69.66
F24	DEPUTY TOWN MANAGER/DIRECTOR OF FINANCE	1024	E	\$94,529.22	\$122,887.98	\$159,754.37	\$45.45	\$59.08	\$76.80

7/1/2026

Town Manager and Clerk of Council are excluded



Town of Farmville

Agenda Item Summary

MEETING DATE: June 3, 2026

ITEM NUMBER: 11.a. – Resolution No. 2026-06-02

BACKGROUND: The proposed Career Development Program for public safety employees would incentivize advanced training, certifications, and specialized skills by providing additional compensation for professional growth.

RECOMMENDATION: Adopt Resolution No. 2026-06-02 - Career Development Programs for Public Safety

FISCAL IMPACT:

ATTACHMENTS:

1. Resolution No. 2026-06-02

Resolution No. 2026-06-02

Town of Farmville Public Safety Career Development Programs

WHEREAS, the Town Council has reviewed and considered career development programs for emergency communications, fire, and police, and deem these programs as a desirable method to enhance training, recruit, and retain employees in public safety;

NOW THEREFORE, BE IT RESOLVED BY THE TOWN OF FARMVILLE TOWN COUNCIL:

1. Career Development Programs for public safety are hereby approved.
2. This resolution shall be in full force and effect on July 1, 2026.

Approved:

Mayor

Attest: _____
Clerk of Council

I certify that the above resolution was:

Adopted on _____.

Ayes: _____. Nays: _____. Absent: _____. Abstain: _____.

The Honorable A.D. "Chuckie" Reid: _____.

The Honorable Sallie O. Amos _____.

The Honorable Daniel E. Dwyer _____.

The Honorable Tommy Pairt _____.

The Honorable John Hardy _____.

The Honorable Donald L. Hunter _____.

The Honorable Adam Yoelin _____.



Town of Farmville

Agenda Item Summary

MEETING DATE: June 3, 2026

ITEM NUMBER: 14.a. – 2.2-3711 A.1. Discussion of reappointments to the Farmville Planning Commission and discussion of performance of the Town Manager and Clerk of Council

BACKGROUND: Mr. Mayor,

I move that the Farmville Town Council convene in closed meeting pursuant to the Code of Virginia, in accordance with the provisions of paragraph A.1. of Section 2.2-3711, for the discussion of reappointments to the Farmville Planning Commission and discussion of performance of the Town Manager and Clerk of Council.

CERTIFICATION OF CLOSED MEETING

WHEREAS, the Farmville Town Council has convened a closed meeting on this date pursuant to an affirmative recorded vote and in accordance with the provisions of the Virginia Freedom of Information Act; and

WHEREAS, Section 2.2-3712 of the Code of Virginia requires a certification by the Farmville Town Council that such closed meeting was conducted in conformity with Virginia law;

NOW, THEREFORE, BE IT RESOLVED that the Farmville Town Council hereby certifies that, to the best of each member's knowledge, only public business matters lawfully exempted from open meeting requirements by Virginia law were discussed in the closed meeting to which this certification resolution applies, and only such public business matters as were identified in the motion convening the closed meeting were heard, discussed or considered by the Farmville Town Council.

RECOMMENDATION:

FISCAL IMPACT:

ATTACHMENTS: None